G. A. PFEIFFER LIBRARY
3 1360 00129 7028

PAJACA

1946

LD
4561
.P432
P16
1946

R
398.756
P476
FOR REFERENCE

NOT TO BE TAKEN FROM THIS ROOM

14967

THE PAJACA 1946

Published by
THE STUDENT BODY
of
FEIFFER JUNIOR COLLEGE
MISENHEIMER,
NORTH CAROLINA

14969

Foreword

● We, the staff of the 1946 PaJaCa, have tried to preserve in these few pages the most treasured experiences of our two years here together. ● The fellowship we have enjoyed on the campus will be an inspiration to us in the future. ● When you thumb through this annual in later years, it will recall memories of a place we all love so well . . . *Pfeiffer Junior College.*

Editor—Adelaide Johnson.

Dedication

For all your faithful and unstinted service to the Y.W.C.A. and all the Christian organizations on the campus, for the atmosphere of happiness you cast upon those you encounter, and for the understanding you have for each of us, we, the student body, in order to express our gratitude, dedicate to you, Miss Madeiff, the 1946 edition of the PaJaCa.

Y Cabin

● Constructed of pine logs and finished with a rustic interior and exterior, the Y Cabin consists of three large rooms and a smaller kitchen. ● A large fireplace and a wagon wheel chandelier are the outstanding features of design in the living room, which is comfortably furnished with suitable benches and chairs. ● A dining room, bedroom, and kitchen make possible week-end retreats for various groups of the college. Modernly equipped with electric lights and water, the cabin furnishes an ideal place for many meetings and social events during the year.

Merner Hall

The wide veranda and tall stately columns of Merner Hall are typical of the southern colonial architecture of the college. This girls' dormitory is built with the west wing being a well-equipped infirmary. Arch passageways join Merner with Rowe and Goode Halls.

"Relaxing Between Classes"

"Grow old along with me,
The best is yet to be."

Rowe Hall

Rowe Hall is one of the four dormitories for men and women that typify the characteristic American Colonial architecture on the campus.

The Ones We Honor

CHI M. WAGGONER
President

B.S., Marion Normal College, '09; B.A., Indiana University, '14; M.A., Western University, '34.

To the Sophomore Class . . .

So much of living is made up of little things that we lose our perspective. I hope that when you have forgotten the crowded times of getting this book ready, of preparing for examinations, of writing of term papers, of hurrying from one club meeting to another, seemingly without end, you will have time to recall the fun of being at Pfeiffer. It has been hard work, but it has been real enjoyment too, hasn't it? Good luck to yo'all.

Cordially,
C. M. WAGGONER.

Administration

ROBBIE LEE LEGGETT
Dean of Instruction

B.S., Mississippi Southern College; M.A., Scarritt College; Summer Sessions, Peabody College for Teachers and Duke University.

JEANETTE HULBERT
Registrar—Bookkeeping and Accounting

B.A., Ohio Wesleyan University; M.A., Teachers College, Columbia.

MABEL EDGERTON
Financial Secretary

Edinboro State Teachers College, '22.

Faculty

• WINIFRED BATEMAN—Music. B.S., New York University; College of Fine Arts, University of Washington. • WESLEY M. BAGBY—Social Science. B.A., M.A., University of North Carolina. • E. I. BLEVINS—Bible and Dramatics. B.A., John Fletcher College; B.D., Drew Theological Seminary, New York University; Pennsylvania; Research in National Library of France; M.A., New York University. • MARTHA BOSWELL—English. B.A., Randolph-Macon Woman's College; Peabody College for Teachers. • DAVID OSCAR DANIEL, JR.—Chemistry and Geography. B.S., University of South Carolina. • JULIET ENDLY—Librarian. Oberline College; B.S., Columbia University; B.S., of L. S. Carnegie Library School, Pittsburg. • MARY GORDY—Home Economics. A.B., B.S., M.A., Wesleyan College; Teachers College of Columbia University; Chicago University. • BERNARD R. JOSIF—Industrial Arts. B.S., Miami University; Epsilon Pi Tau, Les Politiques. • NICHOLAS E. LEFKO—Physical Education and Hygiene. Diploma Pfeiffer B.P.E. American College of Physical Education; B.A., Catawba College. • EMMA I. MADCIFF—Mathematics and Psychology. B.S., Lebanon Valley College Yale; M.S., Pennsylvania. • SALLY SALATHIEL—Language. B.A., M.A., University of Kansas. • BENJAMIN THOMPSON—Biology and Chemistry. B.S.A., University of Nebraska; University of Alabama; Iowa State College; Gamma Sigma Delta. • MRS. RUTH WEBB—Commercial. B.A., Meredith College.

Staff

• MRS. V. D BATTEN—Bookkeeper. Woman's College, Greensboro. • MRS. R. E. BUCHANAN—House Mother Washington Hall. Wood Junior College. • MRS. WILLIE DAVIS—House Mother Rowe Hall. • MRS. MYRTLE YOUNG—Dietitian. Diploma, Brevard College. • MRS. LOIS H. KENNEDY—House Mother Merner Hall. B.A., Winthrop College. • MRS. MARY P. MORRIS—House Mother Cline Hall. B.A., Goucher College. • JOHN STILWELL—Engineer. N. C. State. • MRS. ALICE GANTT—Assistant Dietitian. A.B., Winthrop College.

"This and That"

The Classes We Are In

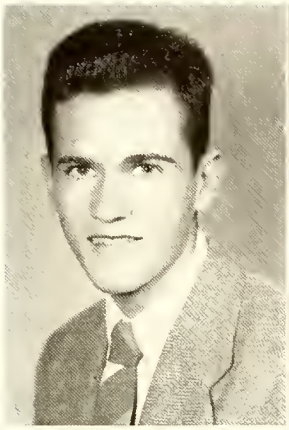

HARRIS

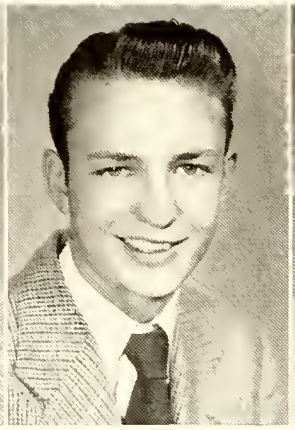

SHAW

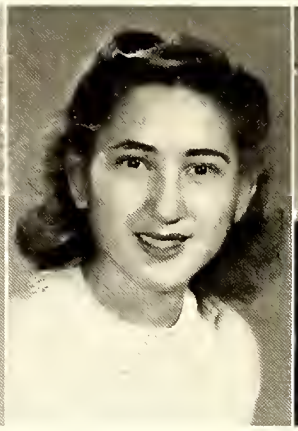

HOVIS

WEBB

Sophomore Officers

KENNETH HARRIS . . . . . *President*
BRANTLEY SHAW . . . . . *Vice-President*
DOROTHY HOVIS . . . . . *Secretary*
ELEANOR WEBB . . . . . *Treasurer*

The class of '46 came through with the customary "more experienced than thou" attitude typical of sophomores toward freshmen. The new teachers and courses slowed the rate of the progressing class. After a short period of adjustment, they resumed their usual speed, putting out Order of the Sundial material, plus future Phi Beta Kappa candidates. We are especially proud of the fact that our class is one of the largest returning sophomore classes.

Advisors: Miss Salathiel and Mr. Josif.

Class Motto: "Sailing, not drifting."

ADAMS
BIGGERS

BAILEY
BLACK

BALLARD
BLEVINS

ANICE ADAMS

Cleveland

"How much richer are you than millions of people who are in want of nothing." . . . Y.W.C.A., 1, 2, Cabinet, 2; Intramurals, 1, 2; W.A.A., 1, 2, President, 2; I.R.C., 1, 2; Speakers' and Actors' Guild, 1, 2; Phi Theta Kappa, 2, Vice-President, 2; Home Economics Club, 1, 2, Secretary, 2; Campus Service Council, 1; Student Council, 2; Order of Sundial, 2.

RUTH BAILEY

Woodleaf

"Silence never betrays." . . . Y.W.C.A., 1, 2; Home Economics, 1, 2; W.A.A., 1, 2; I.R.C., 1, 2; Christian Fellowship, 2.

MARTHA BALLARD

Biscoe

"A smile for all, a greeting glad, an admirable, jolly way she had." . . . Y.W.C.A., 1, 2; I.R.C., 1; W.A.A., 1, 2; Chorus, 1; Deadline, 2; P.B.M.C. Science Club, 2; Home Economics Club, 2; Hobby Club, 2; Intramurals, 2; Student Council, 2.

CECILIA BIGGERS

Charlotte

"Of manners gentle; of affections mild." . . . Y.W.C.A., 1, 2; Speakers' and Actors' Guild, 1; Chorus, 1, 2; P.B.M.C., 1, 2, Vice-President.

NANCY ROSS BLACK

Matthews

"A classmate, honest and true; and furthermore, a worker too." . . . Y.W.C.A., 1, 2, Secretary, 2; I.R.C., 1; Home Economics Club, 1, 2; Student Council, 1; French Club, 2; Phi Theta Kappa, 2; W.A.A., 2; Religious Activities, 2.

MAURICE BLEVINS

Misenheimer

"I am the master of my fate, I am the captain of my soul." . . . P.B.M.C., 1, 2, Treasurer, 1, Vice-President, 2; Speakers' and Actors' Guild, 1, 2; Delta Psi Omega, 1, 2; Phi Theta Kappa, 1, 2, Treasurer, 2; I.R.C., 2, Treasurer, 2; French Club, 2; Order of the Sundial, 2; Student Council, 2.

BOWERS
B. CARTNER

BRYANT
R. CARTNER

BYNUM
COOK

Betty Alice Bowers

Morganton

"Who hath not own'd with rapture smitten frame, the power of grace?" . . . Y.W.C.A., 1, 2. Vice-President, 2; Student Council, 1, 2, Vice-President, 2; Home Economics Club, 1; I.R.C., 1; Campus Service Council 1; "Torch," 1; Speakers' and Actors' Guild, 2; Chorus, 2.

Doris Bryant

Thomasville

"There are two qualities in this world, efficient and inefficient; and only two sorts of people; the efficient and inefficient." . . . Y.W.C.A., 1, 2; W.A.A., 1, 2; Home Economics Club, 1, 2; I.R.C., 1; Speakers' and Actors' Guild, 1, 2; Chorus, 1, 2, President, 2; Intramurals, 2.

Margaret Bynum

Stanley

"We know what we are, but know not what we may be." . . . Y.W.C.A., 1, 2; Home Economics, 1.

Betty Alice Cartner

Mocksville

"How sweet and gracious, even in common speech, is that fine sense which men call courtesy." . . . Y.W.C.A., 1, 2; Speakers' and Actors' Guild, 1, 2; I.R.C., 1; Hobby Club, 2; W.A.A., 2; Delta Psi Omega, 2.

Ruth Cartner

Mocksville

"Things are bound to happen, why worry? Everything comes to him who waits, why hurry?" . . . Speakers' and Actors' Guild, 1, 2; Y.W.C.A., 1, 2; International Relations Club, 1; Intramurals 1; W.A.A., 2; Order of the Sundial, 2; Student Council, 2; Delta Psi Omega, 2.

Karolyn Cook

Hildebran

"Little bit of a lady; isn't she sweet and wise?" . . . Speakers' and Actors' Guild, 1, 2; Y.W.C.A., 1, 2; I.R.C., 1; Chorus, 1, 2; W.A.A., 1; *Pfeiffer News* Staff, 2; PaJaCa Staff, 2; Intramurals, 1, 2.

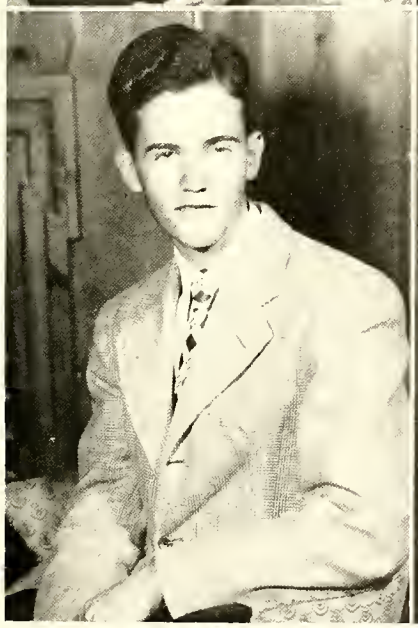

GERRINGER HARRIS

A. GOODMAN HATLEY

M. GOODMAN HALLYBURTON

MARGARET GERRINGER
Pelham

"Trusty, dusty, vivid, true, with eyes of gold and bramble dew." . . . Y.W.C.A., 1, 2, Cabinet 1; Speakers' and Actors' Guild, 1, 2; Student Council, 1; W.A.A., 1, 2; I.R.C., 1, 2; *Pfeiffer News* Staff, 2; *Torch* Staff, 1; French Club, 2; Delta Psi Omega, 1, 2, President, 2; Intramurals, 1; Deadline Club, 2; Social Chairman, 2.

ALICE GOODMAN
Concord

"Reasons whole pleasure, all the joys of sense, lie in three words—health, peace, and competence." . . . Y.W.C.A., 1, 2, Cabinet, 2; W.A.A., 1, 2; P.B.M.C. Science Club, 1; I.R.C., 1; Band, 1; Campus Service Council, 1; Home Economics Club, 1, 2; Hobby Club, 2; Chorus, 2; Intramurals, 1, 2, Captain, 1, 2; Varsity, 1, 2.

MARGARET HOPKINS GOODMAN
Concord

"She hides her talents under a barrel of modesty." . . . P.B.M.C. Science Club, 1, 2, Treasurer, 2; Y.W.C.A., 1, 2, Cabinet, 1; Campus Service Council, 1, Secretary, 1; I.R.C., 1, 2; W.A.A., 1, 2; Intramurals, 1, 2; Varsity, 1; French Club, 2, President, 2; *Pfeiffer News* Staff, 2; Deadline Club, 2.

KENNETH HARRIS
Hickory

"In basketball he always shines, and in his studies not far behind." . . . Y.W.C.A., 1, 2, Vice-President, 1, President, 2; Speakers' and Actors' Guild, 1, 2; P.B.M.C. Science Club, 1; President of Sophomore Class; Secretary, Washington Hall, 2; Chorus, 2.

MILDRED LOIS HATLEY
Albemarle

"Quite a dignified personality but likeable in reality." . . . Y.W.C.A., 1, 2; Speakers' and Actors' Guild, 1, 2, Secretary, 2; Book Club, 2, President, 2; Delta Psi Omega, 1, 2; Treasurer, Rowe Hall, 2; Chorus, 1.

RAYE HALL HALLYBURTON
Morganton

"Do well and right, or let the world sink." . . . Y.W.C.A. 1, 2; Speakers' and Actors' Guild, 1, 2; W.A.A., 1, 2; I. R. C., 1; Home Economics Club, 2; P. B. M. C. Science Club, 2; Intramurals, 2.

CULLUM
FUTRELL

DIFFEE
GARMON

ERWIN
GASTER

MIRIAM CULLUM
Spartanburg, S. C.

"I see you stand like a greyhound in the slips, straining upon the start." . . . W.A.A., 1, 2; Y.W.C.A., 1, 2; P.B.M.C., 2.

ANN LOUISE DIFFEE
Burlington

"The world may have its sorrows, but it holds a lot of joys." . . . Speakers' and Actors' Guild, 1, 2; Delta Psi Omega, 1, 2; Y.W.C.A., 1, 2; P.B.M.C., 1; Home Economics Club, 1; I.R.C., 1; W.A.A., 1, 2; Chorus, 1; Book Club, 1; The Deadline Club, 2; Intramurals, 1, 2; Debating, 1.

CAROL ERWIN
Mt. Ulla

"The world makes a way for a determined woman." . . . Home Economics Club, 1, 2, Treasurer; W.A.A., 1, 2; Speakers' and Actors' Guild, 1, 2; Student Council, 1, 2, President; Intramurals, 1, 2; Varsity 1, 2; Hobby Club, 2; Order of the Sundial, 1, 2.

MARTHA FUTRELL
Winston-Salem

"She was born to make hash of men's buzzums." . . . Y.W.C.A., 1, 2; Speakers' and Actors' Guild, 1, 2; Student Council, 1, 2, President; May Court, 2; Delta Psi Omega, 2; Chorus, 2; I.R.C., 2; Rowe Hall Devotional Committee, 2; Cheerleader, 1, 2.

NELDA GARMON
Midland

"I will be the power of all patience." . . . Y.W.C.A., 1, 2; Speakers' and Actors' Guild, 1, 2; W.A.A., 1, 2; P.B.M.C., 1; I.R.C., 1; Book Club, 2; Delta Psi Omega, 2.

LILA GASTER
Johnsonville, S. C.

"I will follow thee to the last gasp with truth and loyalty." . . . Home Economics Club, 1, 2; W.A.A., 1, 2; Y.W.C.A., 1, 2.

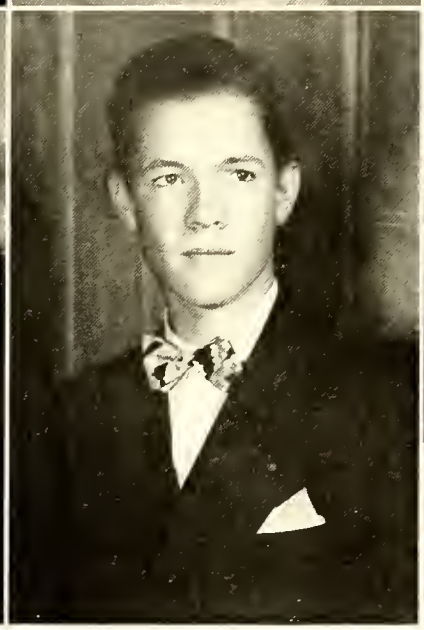

HOVIS
A. JOHNSON

HURLOCKER
S. JOHNSON

JARRATT
E. KENNEDY

DOROTHY NEAL HOVIS
Boger City
"Your ready smile and laughter jolly, convinced us that you're melancholy." . . . Y.W.C.A., 1, 2; W.A.A., 1, 2; Deadline Club, 2; P.B.M.C. Science Club, 2; *Pfeiffer News* Staff, 2.

EMMY LOU HURLOCKER
Concord
"Why talk? It seldom means anything, and it takes up a lot of time." . . . Y.W.C.A., 1, 2; Home Economics Club, 1; I.R.C., 2; W.A.A., 1, 2.

ALMA JARRATT
Linwood
"Her friends, there are many; Her foes—are there any?" . . . Home Economics Club, 1, 2; I.R.C., 1; Y.W.C.A., 1, 2, Cabinet, 2; Secretary and Treasurer, Cline Hall, 1; Delta Psi Omega, 1, 2, Vice-President, 1, 2; Chorus, 1, 2.

ADELAIDE JOHNSON
Winston-Salem
"Languor is not in your heart, Weakness is not in your word, Weariness not on your brow." . . . Speakers' and Actors' Guild, 1, 2; Book Club, 1, 2, Secretary and Treasurer; Home Economics Club, 1; Chorus, 1, 2; I.R.C., 2, Publicity Committee; PAJACA Editor, 2; *Pfeiffer News* Staff, 2; Deadline Club, 2; Y.W.C.A., 1, 2; Intramurals, 1; Cheerleader, 1; Hobby Club, 2.

SAMUEL H. JOHNSON
Magnolia
"Generous in friendship, a foe to sighs, persuasive of manner with sparkling eyes." . . . I.R.C., 1, 2, Secretary, 1, 2, Treasurer, 2; P.B.M.C. Science Club, 1, 2; Intramurals, 1, 2; *Pfeiffer News*, Editor, 2; Order of Sundial, 2; Delta Psi Omega, 2; Student Council, 2; Y.M.C.A., 1, 2, Cabinet, 2; Chorus, 2; Deadline Club, 2; President, Washington Hall, 2.

EULA FAYE KENNEDY
High Point
"She never speaks, she's never bold but nice, and good as gold." . . . P.B.M.C. Science Club, 1, 2; Home Economics Club, 1, 2; Y.W.C.A., 1, 2; I.R.C., 1; W.A.A., 1; Devotion Chairman, Merner Hall, 2; Religious Organization, 2.

C. KENNEDY
MULL

LEE
McCALL

LIPPARD
McIVER

Claire Kennedy
Misenheimer

"Manuerly; modest is the height of virtue." . . . Home Economics Club, 1; Y.W.C.A., 1, 2, Cabinet; Phi Theta Kappa, 1, 2; Order of the Sundial, 1, 2; I.R.C., 2; Speakers' and Actors' Guild, 1; Intramurals, 1, 2.

Juanita Lee
Raleigh

"Not too sober, not too gay, but a real sport in every way." . . . Chorus, 1; I.R.C., 1, 2; W.A.A., 1, 2; P.B.M.C. Science Club, 1, 2, President, 2; Y.W.C.A., 1, 2; Speakers' and Actors' Guild, 1, 2; Intramurals, 1, 2, Captain, 2; Varsity, 1, 2; Hobby Club, 2; President, Cline Hall, 2; Student Council, 2, Secretary and Treasurer, 2; Deadline Club, 2; PAJACA Staff, 2; *Pfeiffer News* Staff, 2; Delta Psi Omega, 2; Order of the Sundial, 2; Superlative, 2; May Court, 2.

Betsy Lippard
Albemarle

"A loving heart and a cheery smile are the characteristics of a life worthwhile." . . . Y.W.C.A., 1, 2, Social Chairman, 1, 2; Chorus, 1, 2; I.R.C., 1; Home Economics Club, 1, 2, Vice-President, 2; P.B.M.C. Science Club, 1, 2, Secretary, 2; W.A.A., 1, 2; President, Merner Hall, 2; Speakers' and Actors' Guild, 1; Order of the Sundial, 2; Intramurals, 1, 2, Captain, 2; Varsity, 1, 2.

Dixie Mull
Morganton

"Nothing great was ever achieved without enthusiasm." . . . Speakers' and Actors' Guild, 1, 2, President, 2; Delta Psi Omega, 1, 2, Secretary, 2; Student Council, 2; Order of the Sundial, 2; PAJACA Staff, 2; Book Club, 1, 2; W.A.A., 1, 2; Y.W.C.A., 1, 2; P.B.M.C. Science Club, 1, 2; Alumni Magazine Staff, 2; Campus Service Council, 2; Vice-President, Merner Hall, 2; I.R.C., 1.

Janie McCall
Charlotte

"Full of life, sense and wit, Lots of fun and plenty of grit." . . . Home Economics Club, 1, 2, President, 2; Y.W.C.A., 1, 2; P.B.M.C. Science Club, 1, 2; French Club, 2, Treasurer, 2.

Dorcas McIver
New London

"She's a woman, therefore may be won." . . . W.A.A., 2; Speakers' and Actors' Guild, 2; Y.W.C.A., 2.

McNEILL
PHIFER

OUTLAW
POINDEXTER

PETERSON
PROCTOR

REBECCA MCNEILL
Eagle Springs

"I laugh not at another's loss, I judge not at another's gain." . . . Y.W.C.A., 1, 2; W.A.A., 1, 2; I.R.C., 1, 2; Intramurals, 1, 2; Speakers' and Actors' Guild, 2.

HILDA LOIS OUTLAW
Kinston

"Thou sayest an undisputed thing in such a solemn way." . . . Home Economics Club, 1, 2; Y.W.C.A., 1, 2; P.B.M.C. Science Club, 2.

ELEANOR PETERSON
Piqua, Ohio

"Let observation, with extensive view, survey mankind from China to Peru." . . . Y.W.C.A., 1, 2; President, 2; Speakers' and Actors' Guild, 1; Devotional Chairman, Cline Hall, 1; Band, 1; Order of Sundial, 1; I.R.C., 1, 2; French Club, 2.

BETTY PHIFER
Marshville

"Far may we search before we find a heart so noble and so kind." . . . W.A.A., 1, 2; Y.W.C.A., 1, 2; Book Club, 2; Speakers' and Actors' Guild, 2.

ADELIA POINDEXTER
Winston-Salem

"There are indeed some spirits so ardent that change of employment to them is rest, and their only fatigue, a cessation of activity." . . . Y.W.C.A., 1, 2; P.B.M.C. Science Club, 1, 2; Book Club, 1, 2; Hobby Club, 2; Home Economics Club, 1, 2; Speakers' and Actors' Guild, 1, 2; Vice-President, Rowe Hall, 2.

BETTY PROCTOR
Boger City

"Nothing is more valuable than a true friend." . . . Y.W.C.A., 1, 2; W.A.A., 1, 2; Intramurals, 1, 2; *Torch* Staff, 1; *Pfeiffer News* Staff, 2; May Court, 1; Deadline Club, 2; P.B.M.C. Science Club, 2.

QUATTLEBAUM
ROBERTSON

REEDER
RUDOLPH

RICHARDSON
SEITZ

BETTY QUATTLEBAUM
Wagener, S. C.

"Better by far, you should forget and smile, than you should remember and be sad." . . . Y.W.C.A., 1, 2; W.A.A., 1, 2; *Torch* Staff, 1; *Pfeiffer News* Staff, 2; Deadline Club, 2; P.B.M.C. Science Club, 2.

KATHLEEN REEDER
Midland

"To speak little is a fine art." . . . Y.W.C.A., 1, 2; W.A.A., 1, 2; I. R. C., 1; Home Economics Club, 1, 2.

MYRTLE RICHARDSON
Asheboro

"Success is sure to be for one so faithful as she." . . . Y.W.C.A., 1, 2; Phi Theta Kappa, 1, 2, Secretary, 2; PAJACA Staff, 2.

NANCY ROBERTSON
Mayodan

"Every possible display of jocularity, from an affetter-aso smile to a piano titter, or full chorus fortissimo, ha, ha, ha!" . . . Y.W.C.A., 2; W.A.A., 2; Intramurals, 2, Captain, 2; Book Club, 2.

MARY RUDOLPH
Salisbury

"It's better to kill time than let it lay around and die." . . . Y.W.C.A., 1, 2; I.R.C., 1; W.A.A., 1, 2; P.B.M.C. Science Club, 2; Home Economics Club, 1, 2; Hobby Club, 2; Speakers' and Actors' Guild, 2; PAJACA Staff, 2; Superlative, 2; Cheerleader, 2; Social Chairman, Cline Hall, 2.

JACKIE SEITZ
Forest City

"Ask me no questions and I'll tell you no fibs." . . . Y.W.C.A., 1, 2; W.A.A., 1, 2; Speakers' and Actors' Guild, 1, 2.

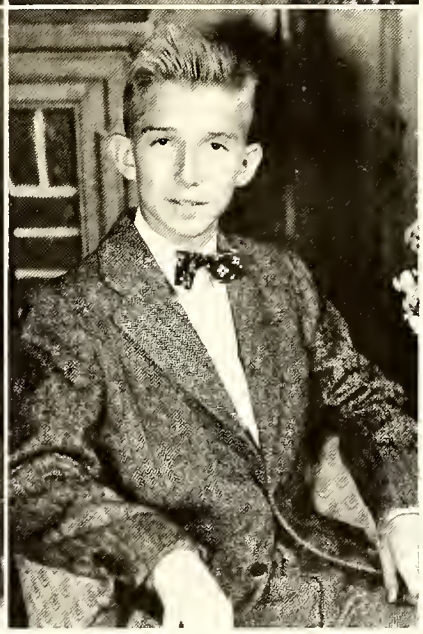

SHANKLE
A. SMITH

D. SHAW
W. SMITH

B. SHAW
TROTT

BETTY SHANKLE
Polkton

"Beloved of all, to all a friend in need, and loving, she is a friend indeed." . . . Y.W.C.A., 1, 2; P.B.M.C. Science Club, 1; Home Economics Club, 1; International Relations Club, 1, 2.

DORIS SHAW
Troy

"It is the prime duty of a woman of the terrestial world to look well." . . . W.A.A., 1, 2; Y.W.C.A., 1, 2; May Court, 1, 2; Chorus, 2; Social Chairman, Rowe Hall, 2; May Queen, 2.

BRANTLEY SHAW
Troy

"Never put off till tomorrow what you can do today." . . . Y.M.C.A., 1, 2; Phi Theta Kappa, 1, 2, Vice-President; Intramurals, 1, 2; Student Council, 1; Superlative.

ALGIE SMITH
Pinebluff

"A girl who is so sincere will have nothing in life to fear." . . . Y.W.C.A., 1, 2; W.A.A., 1, 2; Home Economics Club, 1, 2; P.B.M.C., 1, 2; I.R.C., 2; Speakers' and Actors' Guild, 2; PAJACA Staff, 2; French Club, 2; Book Club, 2; Deadline Club, 2.

WILL ROSE SMITH
Morganton

"A friend in need is a friend indeed." . . . Y.W.C.A., 1, 2; Book Club, 1; Band, 1; I.R.C., 1; Speakers' and Actors' Guild, 1, 2; W.A.A., 1, 2; *Pfeiffer News* Staff, 2; Deadline Club, 2; Home Economics Club, 1, 2.

JOHN TROTT
New London

"Men are born with two eyes, but with one tongue, in order that they should see twice as much as they tell." . . . Y.M.C.A., 1, 2, Treasurer; Book Club, 1, 2; P.B.M.C., 1; Speakers' and Actors' Guild, 1, 2; Intramurals; Deadline Club, 2; Assistant Editor *Pfeiffer News*, 2; PAJACA Staff, 2; Chorus, 2; Hobby Club, 2; Vice-President, Washington Hall, 2; Superlative.

WEBB

WILLIAMS

ELEANOR WEBB
Henderson
"Society—being in its nature a convention, it loves what is conventional or what belongs to coming together." . . . I.R.C., 2, President; Y.W.C.A., 1, 2; Phi Theta Kappa, 1, 2, President; Chorus, 1, 2.

PEGGY WILLIAMS
Spencer
"Always jolly, always gay, same old pal every day." . . . Y.W.C.A., 1, 2; I.R.C., 1, 2; Chorus, 1, 2; Delta Psi Omega, 2; President, Rowe Hall, 2.

History

Rainy day! Away from home! Strange new faces! But what we; with a bitter-sweet feeling in the pit of our stomachs, we, the Sophomore Class of 1946, midst wet and muddy bags, shoes and clothing. Remember your over-enthusiasm to get started by rising way before that cow-bell clanged? Or did you miss breakfast, too?

What about those exams before classes began, midst rain and general confusion of boxes of things left at home? And the Mixer Party—then registration and the realization that school, to be school, had to have classes. It took a while, didn't it, to get used to going to classes just when you have and not having to report in one room and remain in school all day?

Classes started, clubs got underway, and the "Y" consecration service in front of the chapel will long be remembered. Remember how you wanted to belong to every club?

But wait! What of our first formal affair, the President's Reception? Shaking hands with all those people. Bet you thought you'd never learn all their names. Then came our first dance and the jokes about the "dates" the girls had. "Oh, well, we can dream—even if it is hard to dance with a dream."

Then there was the corn husking out at the farm—and a nice long walk back. Later on, remember good ol' Sadie Hawkins Day, and did we take advantage of it! But all is not play at college and Thanksgiving found us limping home after our first contact with college exams in the form of mid-semesters.

It seemed like no time before Christmas was here with dorn parties and carolers and biting cold weather. It seemed like even less time before we were back again in the old grind, with the horrible monster "semester exams" staring us in the face. But we kept our morale up by basketball games and special week-end doings.

"Better late, than never!" We finally elected officers: Herb Clark, President; Bill Moore, Vice-President; Ginny Ross, Secretary; Noel Coltrane, Treasurer. Then we started looking forward to the Washington Ball, when our own Patsy Mabe and Brantley Shaw became a wonderful Martha and George. And don't forget the bank!

Then things started happening too rapidly. Another set of mid-semester exams, and spring was here with the Spring Dance, with Grady Oliver as a most graceful Posture Queen.

Remember all the spring concerts, especially that of the chorus? Then it wasn't long until the All-School Banquet was held and wasn't our Bill Moore grand as a Master of Ceremonies? Remember the boys' quartet? Another blink of the eye, and May Day arrived despite ripping cold winds and threatening clouds. Remember Hallie Dockery as the lovely Queen and the costumes we struggled over? Fun, wasn't it?

Then the last exams faced us and we soberly watched the sophomores come forward one by one to receive their diplomas. We parted on a rainy day, but not as we came—with a few tears, perhaps, but this time, not from

(Continued on Page 95)

Prophecy

Alone with atomic energy and television is radar which enables us to see, hear, and know everything! Let us set up the television screen for 1956 and find out all the things that have happened to the '46 graduates of P.J.C.

Now, let's see. Whom shall we look in on first? Haven't seen Sam Johnson in a long time. Let's look for him. There he is, editor of the *Atlanta Journal*, returning home after a hard day's work at the office. His very efficient secretary is Betty Quattlebaum. On his staff is Anice Adams, who is the feature editor, and Louise Diffee, who is becoming known the world over for her daily column on "How to Get Along with People."

Let's take a "peep" at Betty Phifer and Betty Proctor who are now famous models, modeling the latest clothes designed by Janie McCall.

Maurice Blevins has just patented a new brand of tooth paste . . . you can purchase it in all sizes up to a p(1)int. His able chemist assistant is Adelia Poindexter.

I wonder what vocations the girls have gone into. Let's look around and see. Ruth Cartner is head of the commercial department at Mocksville High School. There is Margaret Goodman, instructor of foreign languages in Hanes High School, Winston-Salem. Of course Myrtle Richardson is doing private duty to a millionaire . . . he is single, too! Adelaide Johnson is now a prominent director of Religious Education. Eleanor Webb is directing the cleaning of slums in New York. Peggy Williams is a famous Powers' model. Doing all right, aren't they?

Some of the girls find matrimony a pleasant occupation . . . Doris Bryant, Lila Gaster, Emmy Lou Hurlocker, and Margaret Bynum are all living happily in their little bungalows.

Nelda Garmon and Kathleen Reeder are secretaries in prominent law offices in Charlotte.

Let's take a look around Hollywood . . . there is Dixie Mull playing the role of Scarlet O'Hara in the new production of "Gone With the Wind." And Mary Rudolph is starring in the picture "Two Fellows and a Moron." By the way, it's on at the Carolina Theater, Thursday, Friday, and Saturday of this week. Karolyn Cooke has a leading role in 20th Century Fox's latest picture.

Poor Dorcas McIver is still trying to make up her mind. Meanwhile, she is an English teacher in Southern Illinois Normal University.

Madison Square Garden . . . look who just won the All-American basketball cup . . . no other than the girls' team coached by Nancy Robertson.

Troy, N. C. "Great me!" What is that swanky place across the street? There is a sign, "The Troy Hot Spot," the largest night club in the fair city, and the manager is Brantley Shaw.

Mildred Hatley has just been elected the fifth best woman of America, 1956.

Say! What's all the crowd about? Why, it is Miriam Cullum campaigning for Juanita Lee who is now running for president of the United States.

Who is that over there . . . no it isn't . . . yes it is too . . . Betty Alice Cartner, who has just returned from her vacation on Coney Island.

A teachers' convention in Chicago . . . let's see if we know anyone here. Why, there is Betty Shankle, Martha Ballard, Carol Erwin, and Betty Alice Bowers.

There goes Doris Shaw up the street. She was just elected "Miss America," 1956.

San Francisco, California . . . Nancy Ross Black and Eleanor Peterson just set sail for China where they will begin their work as missionaries.

"Whatcha doing?" Why, if it isn't Raye Hallyburton, a very successful waitress in Charlotte. Her husband is the owner, too.

Eula Faye Kennedy and Will Rose Smith are the favorite mothers at the orphanage. All the kids love them.

Say, what are all the kids raving about? . . . why it's a new volume of funny books just off the press, edited by Margaret Gerringer.

Hilda Outlaw certainly knows the way to a man's heart. She is now the dietitian at the Waldorf Astoria Hotel in New York.

The "Ladies in White" are Ruth Bailey, Rebecca McNeil, and Dorothy Hovis, in Johns Hopkins Hospital. They are doing a wonderful job keeping everyone happy and sending the patients home strong and healthy.

Alice Goodman is a "school marm" now. She has forty students in her first grade, and she is starting them right; you should hear them count, read and do everything just as first graders should.

Alma Jarrett is now studying music in Paris; she will soon complete her study and return to the States to teach in the Boston Conservatory of Music.

Cecelia Biggers is now happily married to a well known surgeon and is living in New York where she spends her spare time doing social work.

The new minister is Kenneth Haris, who is the favorite of everyone. Preacher Harris, they now call him.

Martha Futrell, a newcomer to the New York stage, is speedily making her way to fame, and is the rave of the critics!

Jackie Sletz is now an efficient accountant to a large firm in Charlotte.

The head nurse at Duke Hospital is Algie Smith. She has worked her way into the hearts of her patients and fellow workers.

John Trott can be seen almost any day on the sandy beach with his distilling apparatus, distilling the water from the ocean to obtain salt so that he may catch birds by putting it on their tails.

The screen is blurring. I can see nothing more . . . thus ends the prophecy of the Sophomores of Pfeiffer Junior College and their participation in the future world.

Sophomores Who's Who

1. *Most Likely to Succeed* . . . . . Eleanor Webb, Brantley Shaw
2. *Wittiest* . . . . . Janie McCall, Maurice Blevins
3. *Most Influential* . . . . . Carol Erwin, John Trott
4. *Best All-Round* . . . . . Kenneth Harris, Juanita Lee

Sophomores Who's Who

1. *Most Attractive* . . . . . Mary Rudolph, Brantley Shaw
2. *Most Intelligent* . . . . . Claire Kennedy, Brantley Shaw
3. *Most Athletic* . . . . . Kenneth Harris, Nancy Robertson
4. *Best Personality* . . . . . Betsy Lippard, Sam Johnson

STEWART

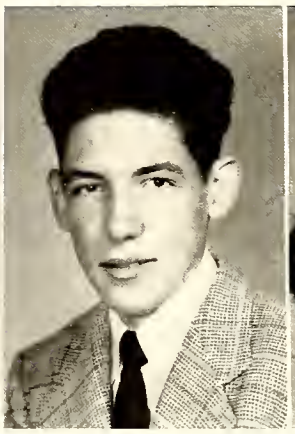

MORGAN

McNULTY

MITCHELL

Freshmen Officers

TED STEWART . . . . . *President*

OLEN MORGAN . . . . . *Vice-President*

MARY MCNULTY . . . . . *Secretary*

HENRY MITCHELL . . . . . *Treasurer*

The Class of '47 arrived in an overwhelming majority to fill the college to overflowing and let the superior sophomores know by their presence that new though we be, we hold a powerful hand in affairs of campus life. After quelling first feelings of homesickness and planting our feet on the ground, we soon learned that college was not the frightful ogre "All Work." Next year will see us capable club and class officers, and generally taking the "Bull-by-the-horns."

Freshmen

First Row:

Wilma Allen . . . . . Cleveland
Dorothy Alwran . . . . . Kannapolis
Paul Arnold . . . . . Doner
Lonzo Arey . . . . . Misenheimer
Martha Bailey . . . . . Nebo

Second Row:

Odelia Barber . . . . . Reidsville
Earline Barrett . . . . . Midland
Charlotte Barton . . . . . Dillon, S. C.
R. L. Bates . . . . . Lexington
Ida Lee Beck . . . . . Spencer

Freshmen

First Row:

Phyllis Beck . . . . . Badin
Betty Jean Blackwelder . . . . . Salisbury
Marjorie Brady . . . . . Henderson
Mary Brayboy . . . . . Pembroke
Betty Bricker . . . . . Polkton

Second Row:

Joan Britt . . . . . Asheville
Emma Caldwell . . . . . Concord
Vernelle Cameron . . . . . Jonesboro
Fred Campbell . . . . . Portsmouth, Va.
Maggie Campbell . . . . . Catawba

Freshmen

First Row:

Odell Carter . . . . . Boydton, Va.
Rachel Caudill . . . . . Elkin
Margaret Chester . . . . . Mooresville
Rachel Clarke . . . . . Columbus
Robert Clark . . . . . Albemarle

Second Row:

Louise Click . . . . . Woodleaf
Cora Lee Connor . . . . . Enka
Ben Courts . . . . . Reidsville
Miriam Rose Crowe . . . . . Charlotte
Wanda Lee Daney . . . . . Kannapolis

Freshmen

First Row:

Bobbie Ann Davis	Charlotte
Linten Davis	Lenoir
Martha Dennis	Wadesboro
Margaret Doby	Albemarle
Mary Dutton	Pageland, S. C.

Second Row:

Irma Enrich	Chaparra, Cuba
Ernestine Eudy	China Grove
Geraldine Eudy	Stanfield
Jean Farrier	Goldsboro
Martha Fehrman	Matanzas, Cuba

Freshmen

First Row:

Edward Fink	Concord
Tacoma Fisher	Durham
LaMarr Garland	Matthews
Earline Gaster	Johnsonville, S. C.
Maude Goff	Conwallville, N. Y.

Second Row:

Wade Gore	Clarendon
Robert Green	Wadesville
Betty Gregory	Lykens, Penna.
Marjorie Griggs	Peachland
Billie Allen Haire	Spindale

Freshmen

First Row:

Frances Harper . . . . . Salisbury
Marietta Harrison . . . . . Rocky Mount
Faye Hathcock . . . . . Stanfield
Margaret Hatley . . . . . New London
Faye Hayes . . . . . Asheboro

Second Row:

Jean Hill . . . . . Stanfield
Mary Howey . . . . . Waxhaw
Doris Hunsucker . . . . . Troy
Rebecca Hunsucker . . . . . Newton
Patricia Irish . . . . . Peekskill, N. Y.

Freshmen

First Row:

Frances Jackson . . . . . Chandler
Helen G. Jenkins . . . . . Gastonia
Helen V. Jenkins . . . . . Midland
Virginia Jennings . . . . . Pores Knob
Dorothy Jones . . . . . Durham

Second Row:

Mary June Jones . . . . . Crumpler, W. Va.
Sara Jones . . . . . Elkin
Richard Justice . . . . . Mooresville
Betty Jean Kanoy . . . . . Thomasville
Selma Kincaid . . . . . Lenoir

Freshmen

First Row:

Stowe Koontz . . . . . Lexington
Hazel Lackey . . . . . Concord
Charles Ledbetter . . . . . Mt. Gilead
Eva Lingerfeldt . . . . . Bessemer City
Jo Llorens . . . . . Matanzas, Cuba

Second Row:

Adelle Lynch . . . . . Pelham
Elizabeth Martin . . . . . Wadesboro
Patricia Martin . . . . . Mt. Olive
Winifred Mashburn . . . . . Highfalls
Robinette Meador . . . . . Reidsville

Freshmen

First Row:

Helen Melvin	Jackson Spring
Betty Lou Miller	Lexington
Colleen Miller	Misenheimer
Jerry Miller	Albemarle
Marilyn Miller	E. Cleveland, Ohio

Second Row:

Elizabeth Misenheimer	Salisbury
Eunice Misenheimer	Richfield
Katherine Misenheimer	Rockwell
Henry Mitchell	Asheville
Doris Moore	Kannapolis

Freshmen

First Row:

Mack Moore . . . . . Troy
Sadie Moore . . . . . Wadesboro
Carolyn Morgan . . . . . High Rock
Olen Morgan . . . . . Albemarle
Everrett Morris . . . . . Matthews

Second Row:

Helen Moser . . . . . Dobson
Imogene McBride . . . . . Mt. Airy
Mozelle McCormick . . . . . Mt. Airy
Rachel McCulloch . . . . . Candler
Lawrence McLaurin . . . . . Mooresville

Freshmen

First Row:

Kathleen McManus . . . . . Badin
Mary McNulty . . . . . Erie, Penna.
Donna Jean McQueen . . . . . Cleveland, Ohio
Bernice Nance . . . . . Peachland
Arthur Neal . . . . . Kannapolis

Second Row:

Shirley Nelson . . . . . Troy
Mary Newell . . . . . Concord
Eva Oxendine . . . . . Pembroke
Martha Frances Peeler . . . . . Gold Hill
Keith Pennington . . . . . Mt. Holly

Freshmen

First Row:

Neal Pitzer	Winston-Salem
Joan Plint	Winston-Salem
Hugh Poplin	New London
Mary Ida Price	Leaksville
Polly Randall	Polkton

Second Row:

Jane Reeves	Florence, S. C.
Camilla Roberson	Leaksville
Marjorie Robertson	Columbus, Ohio
Betty Rogers	Albemarle
Johnsie Rumple	Kannapolis

Freshmen

First Row:

Minnie Lee Russell	Gold Hill
Clarence Short	Robbins
Hettie Mae Sikes	Badin
Margaret Sikes	Peachland
Betty Sinclair	Mooresville

Second Row:

Golda Skeen	Denton
Gertrude Smith	Winston-Salem
Dorothy Snyder	Spencer
Norma Sowers	Lexington
Georgia Stabler	Bessemer City

Freshmen

First Row:

Mary Frances Starnes	Salisbury
Selma Starnes	Kannapolis
Theodore Stewart	Keystone, W. Va.
Corrinne Stiller	Salisbury
Peggy Stirewalt	China Grove

Second Row:

Allene Stokes	Newsome
Carl Stroupe	Mt. Holly
Jim Styers	Lexington
Rubye Teague	Laurens, S. C.
Roberto Trinidad	Carretua, Cuba

Freshmen

First Row:

Tommy Tucker	Hampton, Va.
Sara Veach	Mayodan
Ralph Vick	Norwood
Earl Vaughn	Reidsville
Eva Mae Wall	Reidsville

Second Row:

Bill Walser	Lexington
Virginia Weant	China Grove
Nellie Gray Webb	Reidsville
Sallie Whitaker	Rockford
Sarah Whitley	Albemarle

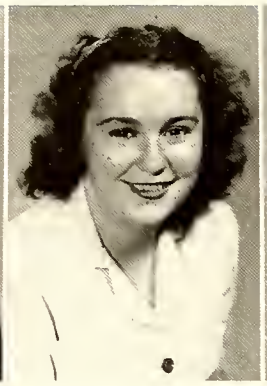

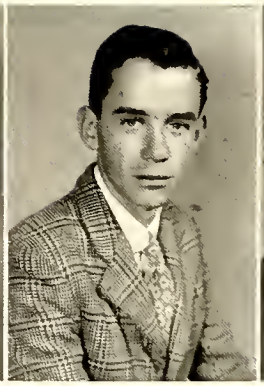

Freshmen

Sybil Winecoff	Concord
Betty Woodard	Kannapolis
Geneva Wright	Liberty
Leonard Yeatts	Ruffin
Hilda Grey Young	Salisbury

President's Home

"Just Pfeiffer"

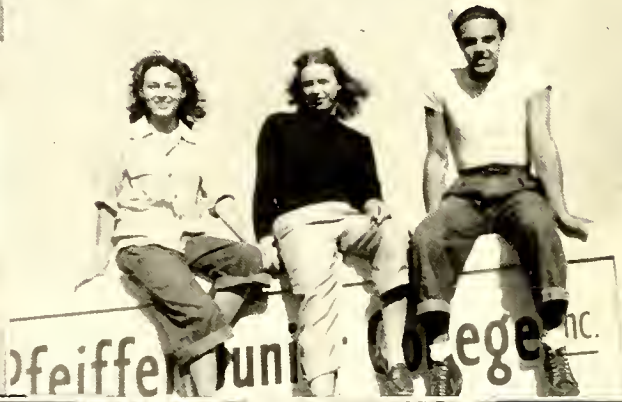

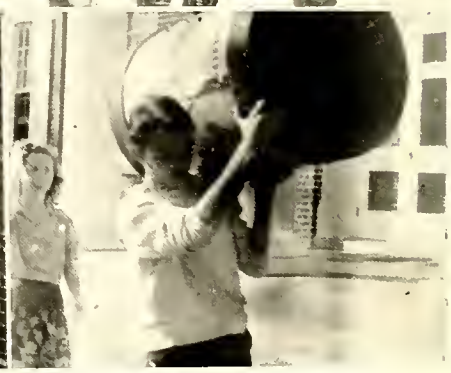

"Stuff like that there"

The Things We Do

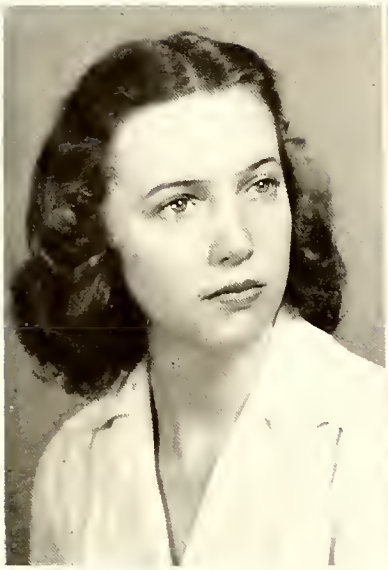

JOHNSON

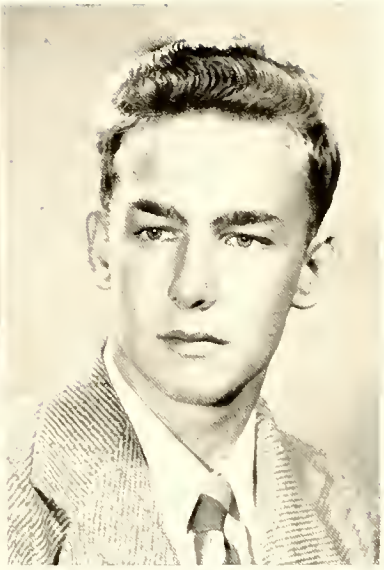

CLARK

THE PAJACA

ADELAIDE JOHNSON
Editor

PETE CLARK
Business Manager

This year the staff of the PAJACA started early to produce what we believe to be the finest annual yet. A growing college requires a growing year book and we hope you will be proud to present this edition as a sample of your college life here. We tried to give you a taste of all the things you will remember about Pfeiffer—we had no idea there were so many things. We enjoyed our labor; may you enjoy the fruits of it.

Staff

Art Editors
John Trott and Mary Rudolph

Feature Editors
Myrtle Richardson and
Sarah Jones

Clubs
Betty Jean Blackwelder and
Algie Smith

Socials
Imogene McBride and Dixie Mull

Sports
Juanita Lee and Carl Stroupe

Literary Editor
Eleanor Webb

Advisor
Mr. Waggoner

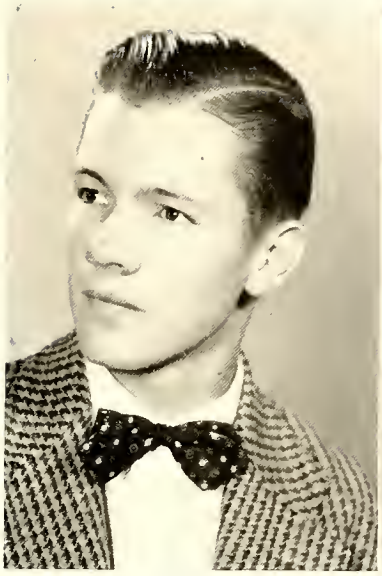

JOHNSON

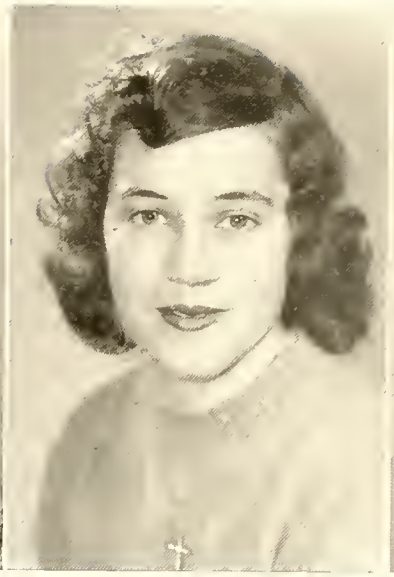

GOODMAN

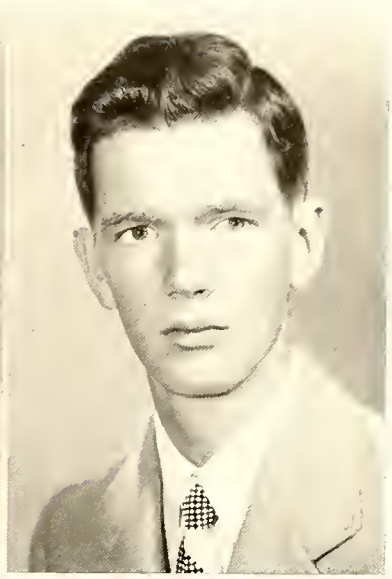

STEWART

The Pfeiffer News

Successor to The Torch, Founded September 28, 1928

Published Monthly by the Students of
PFEIFFER JUNIOR COLLEGE
Misenheimer, N. C.

Editor-in-Chief ..... Margaret Goodman
Business Manager ... Ted Stewart
Managing Editor .... Sam Johnson

EDITORIAL STAFF

Associate Editors .. John Trott, Jr.
Patricia Irish
Junior Editors . Ida Lee Beck
Robinette Meador
Mary Frances Starnes
Campus News .. Marjorie Brady
Clubs and Organizations Karolyn Cooke
Feature Editor.. Donna Jean McQueen
Men's Sports . Ken Harris
Women's Sports Juanita Lee
Copy Editor .Marjorie Robertson
Exchange Editor . Joan Britt

BUSINESS STAFF

Format.. Pete Clark
Advertising Manager Marilyn Miller
Collections Will Rose Smith
Circulation Manager Margaret Gerringer
Typists .... Dot Hovis, Chief
Bobbie Davis
Adelaide Johnson
Betty Quattlebaum
Sponsor..... Miss Martha Boswell

* * * * * * * *

"All the news that's good to print."

SAM JOHNSON
Editor-in-Chief, 1st Semester

MARGARET GOODMAN
Managing Editor,
1st Semester
Editor-in-Chief, 2nd Semester

TED STEWART
Business Manager

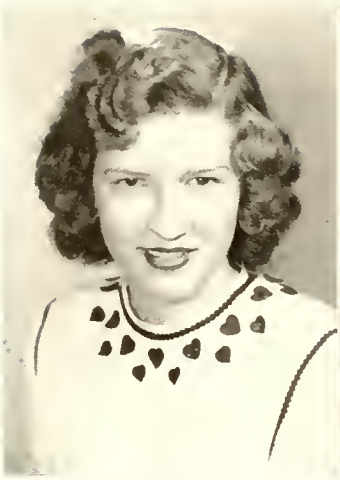

ERWIN

BOWERS

LEE

Student Council

CAROL ERWIN . . . *President* BETTY ALICE BOWERS . . . *Vice-President*

JUANITA LEE . . . . . *Secretary and Treasurer*

Another year and a second try at our newly organized student government has established a permanent, working Student Council. Begun in February, 1945, the Council brought forth its purpose as that of encouraging the development of true Christian character and promoting the aims and philosophy of the college.

The Council considers changes for the governing of the students, discusses improvements in the current activities, aids the President and Dean in settling campus problems, manages some activities, carries out the decisions made, and disciplines.

Meetings are held every Tuesday night at 7:30. The Council is composed of twenty-one members, the Dean and President.

Members: Adams, Ballard, Blevins, Bowers, Britt, Cameron, Cartner, Clark, Erwin, Futrell, Harris, Johnson, Lee, McCulloch, K. Misenheimer, Mitchell, Mull, Rogers, Stabler, Whitley.
Advisors: President Waggoner and Dean Leggett

Order of the Sundial

KENNEDY

BOWERS

CLAIRE KENNEDY . . . . . *President* BETTY ALICE BOWERS . *Vice-President*

This is a local organization made up of those students who excel in the extra-curricular activities on the campus. Membership is honorary and allows only those who are members to wear the Pfeiffer "P." Those students who are so honored are usually leaders on the campus, holding most of the club offices. Although the membership is not limited, it is small; consequently the organization is informal and congenial as well as being a representative group.

Members: Adams, Blevins, Bowers, Cartner, Erwin, Johnson, Kennedy, Lee, Lippard, Mull, Peterson.

Phi Theta Kappa

Eleanor Webb, *President;* Anice Adams, *Vice-President;* Myrtle Richardson, *Secretary;* Brantley Shaw, *Treasurer;* Maurice Blevins, *Member;* Claire Kennedy, *Member;* Nancy Ross Black, *Reporter;* Mr. Waggoner, *Advisor.*

The only scholastic honorary society on the campus, and the junior college counterpart of Phi Beta Kappa, Phi Theta Kappa's membership is small but gradually growing with the size of the college. The group is in its second year of existence and at present is a very informal group. We are making our first appearance in the 1946 annual. We hope that our society will inspire other students to carry on and hold the Pfeiffer standards high.

Delta Psi Omega

Margaret Gerringer, *President;* Anna Jarratt, *Vice-President;* Dixie Mull, *Secretary*

The Delta Psi Omega is the junior college division of the Alpha Psi Omega, the national dramatic fraternity and the largest honor society in any departmental field. Those members of the Speakers' and Actors' Guild who have achieved outstanding progress in dramatics may become members of this organization.

Members: Blevins, Bryant, R. Cartner, B. Cartner, Clark, Conner, Cooke, Fink, Futrell, Garmon, Gerringer, Diffy, M. Hatley, Jarratt, Johnson, Kincaid, Lee, Lynch, McBride, K. Misenheimer, Mull, Rudolph, Tucker, Williams.

MULL

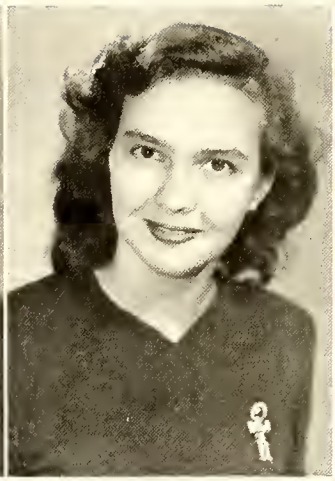

HATLEY

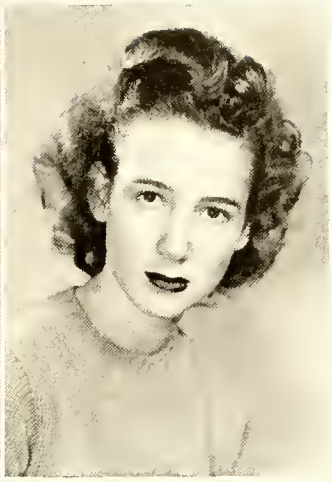

GARMON

Speakers' and Actors' Guild

DIXIE MULL . . . . . *President*
MILLIE HATLEY . . . . . *Secretary*
NELDA GARMON . . . . . *Treasurer*
MR. BLEVINS . . . . . *Advisor*

The Speakers' and Actors' Guild is a literary organization open to talented young people interested in furthering their ability in dramatics, debating, and public speaking. Tryouts are held in the early fall to obtain members. During the year, this club sponsors plays, intercollegiate debates, and enters the forensic tournaments. The Guild presents two three-act plays, one each semester, and enters a play in the Spring Festival at the University of North Carolina in Chapel Hill. The Speakers' and Actors' Guild sponsors the Delta Psi Omega, the junior college division of the Alpha Psi Omega, an hororary fraternity.

PETERSON

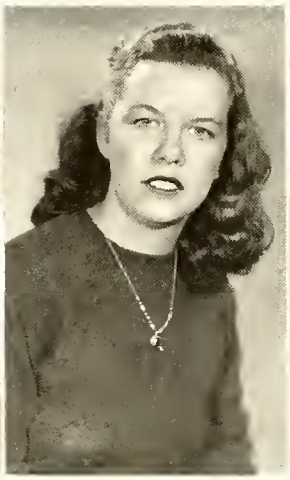

BOWERS

BLACK

ERWIN

Y. W. C. A.

ELEANOR PETERSON . . . . . *President*

BETTY ALICE BOWERS . . . . . *Vice-President*

NANCY ROSS BLACK . . . . . *Secretary*

CAROL ERWIN . . . . . *Treasurer*

MISS MADCIFF . . . . . *Advisor*

To develop a philosophy of life from day to day that is patterned after that of The Master, to create a tolerance for peoples of other creeds and colors, to build a comradeship with students round the world through participation in World Student Service Fund and in World Student Christian Federation's World Day of Prayer, and to *make brotherhood a reality*—these are the goals of the Young Women's Christian Association on our campus.

The largest organization on campus, composed of the entire women's student body, holds precedent in the minds of its members, guiding their daily activities. Meetings are held on the first and third Wednesdays of each month in the various women's dormitories.

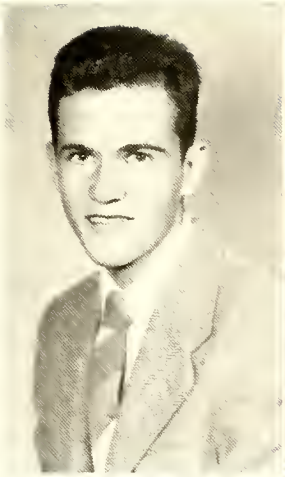

HARRIS

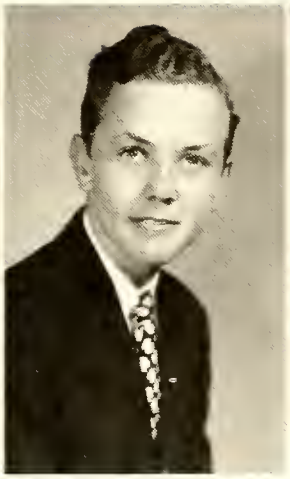

PITZER

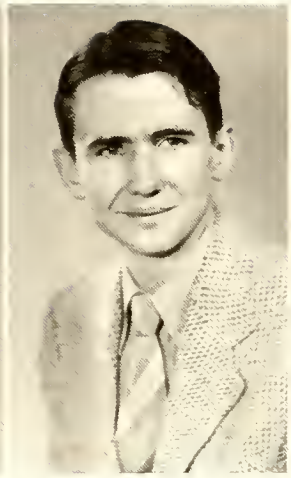

HAIRE

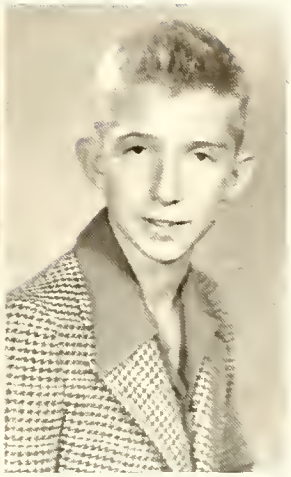

TROTT

Y. M. C. A.

KENNETH HARRIS . . . *President*

NEAL PITZER . . . . . *Vice-President*

BILL HAIRE *Secretary*

JOHN TROTT *Treasurer*

MR. THOMPSON . . . . . *Advisor*

The Y.M.C.A. is an organization here at Pfeiffer to better acquaint the boys on "How To Get Along With One Another."

Mr. Thompson, our sponsor, has helped lead us through a most successful and enjoyable year and to realize what is before us in the road of life. We have had many interesting speakers and many social gatherings during the past year, and particularly did we enjoy our "Y" Retreat.

The aims of this organization are and always will be to unite the boys in a Christian attitude toward one another, and to have a good wholesome time together in fellowship.

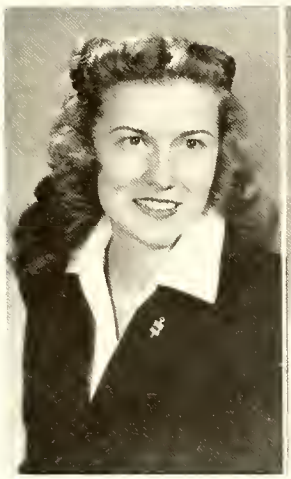

WEBB

BIGGERS

JOHNSON

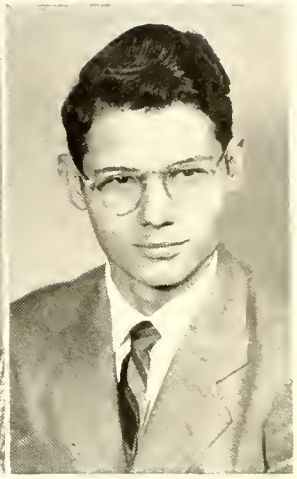

BLEVINS

International Relations Club

ELEANOR WEBB . . . . . *President*
CECILIA BIGGERS . . . . . *Vice-President*
SAM JOHNSON . . . . . *Secretary*
MAURICE BLEVINS . . . . . *Treasurer*
MR. BAGBY . . . . . *Advisor*

Under new sponsorship, the I.R.C. took on a business-like attitude, limiting membership and emphasizing discussion groups on national and international affairs of immediate interest. Naturally, in this year of the introduction of the possibilities of atomic energy, not a discussion passed without the atomic bomb entering it. The closing of the World War brought to the face many problems of reconversion to peace-time living, many of which were enthusiastically torn apart, solved, or left those discussing it still puzzled. A better general knowledge of world social, political, and economic conditions resulted from these discussions, as well as the debates and lectures presented before the club.

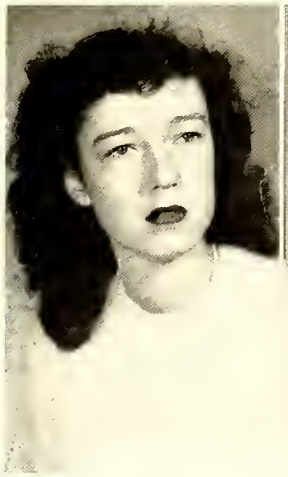

McCALL

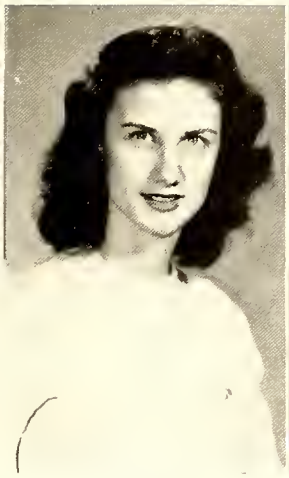

LIPPARD

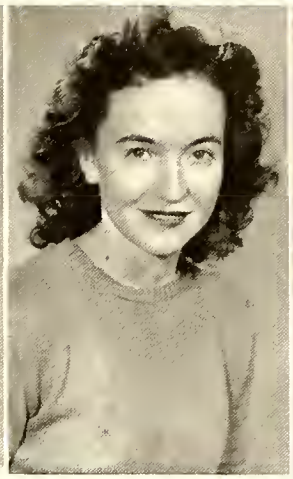

ADAMS

ERWIN

Home Economics Club

JANIE MCCALL . . . . . *President*
BETSY LIPPARD . . . . . *Vice-President*
ANICE ADAMS . . . . . *Secretary*
CAROL ERWIN . . . . . *Treasurer*
MISS GORDY . . . . . *Sponsor*

The Home Economics Club is an organization composed of students taking Home Economics, or of any others who are interested. Its purpose is to provide opportunity for personal development of the members for service to school and community, and for active participation in improving home and family living. Meetings are devoted to business, programs, social activities, and the study of different vocations found in the Home Economics field, with the preparation and training for each.

Miss Gordy, Home Economics instructor, is sponsor of the club, which creates interest and provides guidance, especially to those girls who hope to be future homemakers or have careers in the Home Economics field.

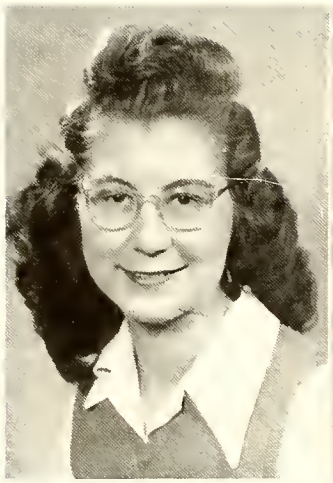

BRYANT

MOORE

McNULTY

The Chorus

DORIS BRYANT . . . . . *President*
DORIS MOORE . . . . . *Vice-President*
MARY MCNULTY . . . . *Secretary and Treasurer*
MISS BATEMAN . . . . . *Advisor*

Those students who are particularly interested in music find inspiration and an answer to their interest in the activities of the Chorus. The Chorus presented a Christmas concert as well as a Spring concert, and participated in many programs on and off campus. Music majors and voice majors make up the body of the chorus.

Others enter the chorus by audition only, affording a select group of fine voices. Under the direction of Miss Winifred Bateman, the group is blended into a beautiful whole which thrills all who listen.

Girls' Chorus: Alwran, Beck, Biggers, Bowers, Brady, Bryant, Cameron, Conner, Cooke, Futrell, Goodman, Gregory, Harper, Jackson, Jarratt, Johnson, Jones, Lackey, Lippard, McCulloch, McNulty, McQueen, Melvin, Miller, E. Misenheimer, S. Misenheimer, E. Misenheimer, Moore, Robertson, Rogers, Shaw, Sinclair, Stirewalt, Webb, Whitley, Williams, Young.

Boys' Chorus: S. Johnson, Fink, Morris, Clark, Koontz, Harris, Trott, Pitzer, Vick, Miller, Mitchell, Green, Stewart, Bates, McLaurin, Yelton, Yates, Leadbetter.

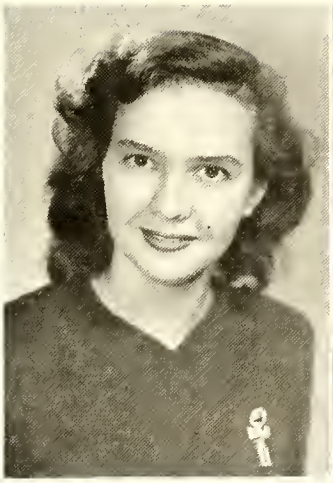

HATLEY

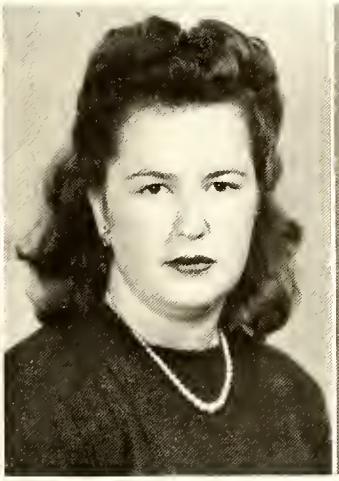

FISHER

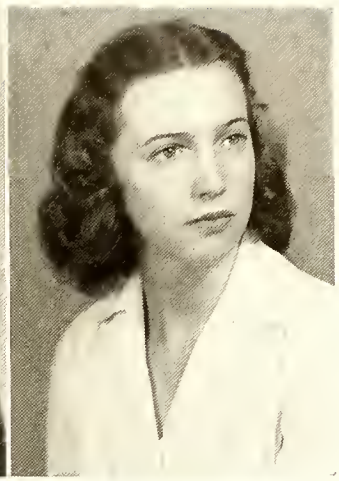

JOHNSON

Book Club

MILDRED HATLEY . . . . . *President*
TACOMA FISHER . . . . . *Vice-President*
ADELAIDE JOHNSON . . . *Secretary and Treasurer*
MISS ENDLEY . . . . . *Advisor*

The Book Club, in its second year of existence, has made much progress, growing from a very informal group in its infancy to a well-organized unit.

The purpose of this club is to gain knowledge from the wealth stored on the shelves of the library and to improve the circulation of books, providing congenial relaxation and a small library in each dormitory for the convenience of the students. Several of the meetings centered around discussions of "books and international affairs."

The meetings are held in an appropriate atmosphere before the cozy fireplace at the West End of the college library on Sunday afternoons.

Members: Fisher, Garmon, Hatley, Johnson, Nelson, McManus, Moore, Mull, Phifer, Pitzer, Poindexter, Rogers, Robertson, Smith, Teague, Trott.

McQUEEN

MILLER

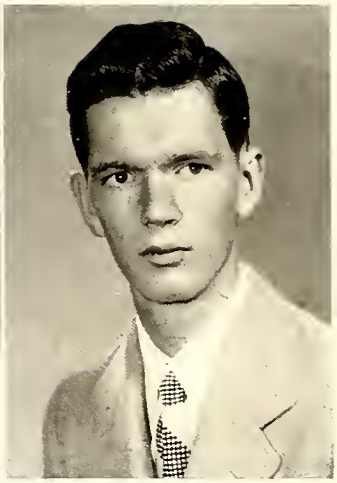

STEWART

Deadline Club

DONNA JEAN MCQUEEN . . . . . *President*
KAROLYN COOKE . . . . . *Secretary*
TED STEWART . . . . . *Vice-President*
MARILYN MILLER . . . . . *Treasurer*
MISS MARTHA GASH BOSWELL . . . . . *Sponsor*

Members: Ballard, Barnhardt, Bates, I. L. Beck, P. Beck, Britt, Chester, Cooke, Crowe, Daney, Diffee, Doby, Griggs, Hovis, Irish, S. Johnson, A. Johnson, Jones, Miller, Moore, McNulty, McManus, McQueen, Pitzer, Proctor, Quattlebaum, Robertson, Starnes, Stewart, Sikes, Smith, Trott, Veach, Whitley.

Habitues—props of our Fourth Estate; habitat—the Press Room; habits—nocturnal; heyday—midnight and sixty inches to go; hail—DEADLINE TONIGHT!

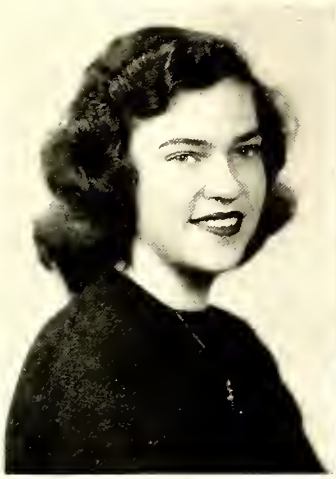

LEE

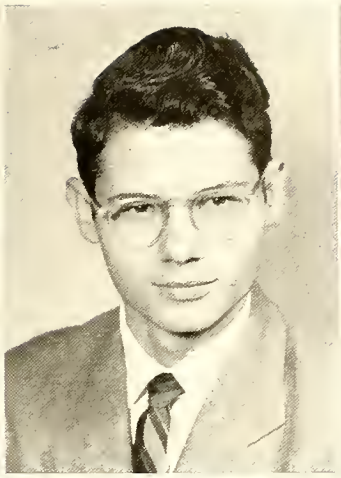

BLEVINS

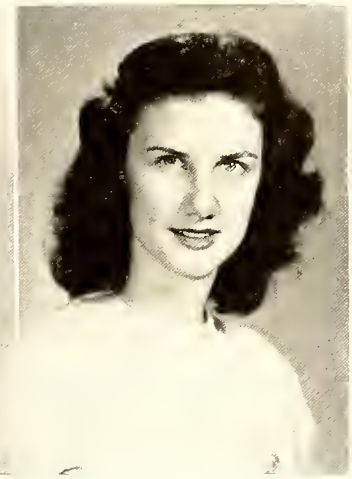

LIPPARD

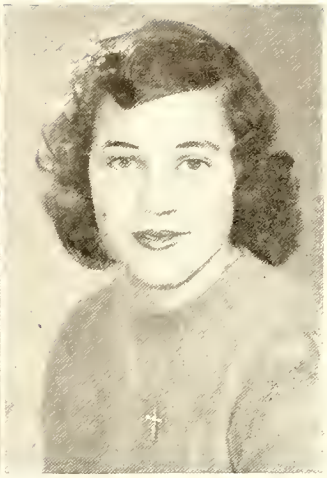

GOODMAN

P. B. M. C.

JUANITA LEE . . . . . *President*
MAURICE BLEVINS . . . . . *Vice-President*
BETSY LIPPARD . . . . . *Secretary*
MARGARET GOODMAN . . . . . *Treasurer*

For all those students who have a keen interest in science of any sort, for those who wish to create a general knowledge of some science, and for those who wish just to enjoy seeing strange things happen, the P. B. M. C. Science Club opened its doors this year.

It is a club designed to create a deeper appreciation of science and to develop an interest in all fields of science.

The initials in the name signify the branches of science included in the club:

P for Physics, Psychology.
B for Biology, Botany.
M for Mathematics.
C for Chemistry.

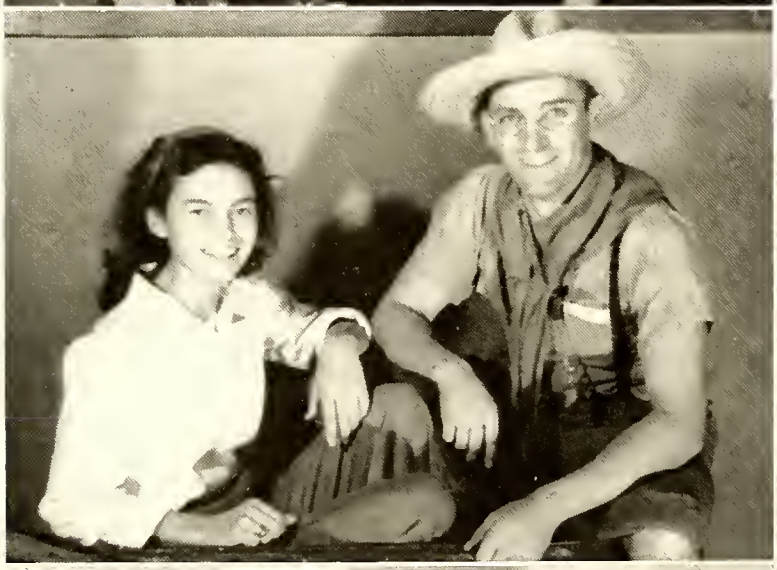

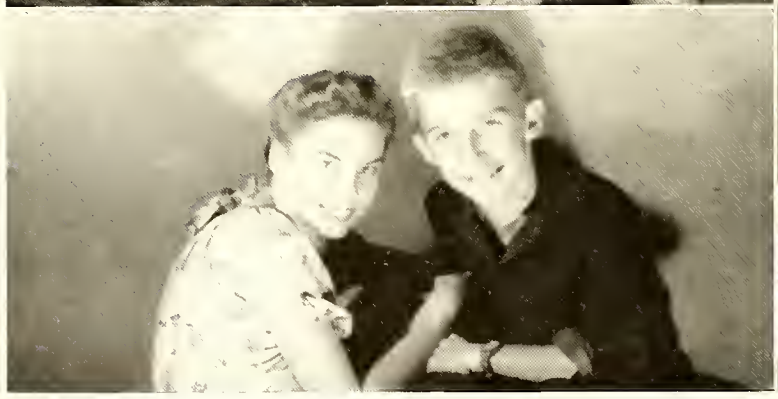

Sadie Hawkins Day

"I got my man." Hold that man! I got mine; did you get your'n? The various styles and costumes displayed at the "Sadie Hawkins" dance would put Dogpatch to shame. The old custom of having a fair race for the homely maiden to catch a man (invented for the lovely Dogpatch Gals) proved to be a hilarious chance for a respectful date. The dance was fun and the ornaments, such as hoes, pitchforks, shovels, etc., were very effective.

Harvest Dance

"Shine on Harvest Moon." It was only a paper moon, but who cared? The Harvest dance opened the season of dances with a boom! With the Harvest decorations, the fresh odor of pines, and the bright harvest moon, the night was open for romance and beauty.

Martha Futrell

Juanita Lee

Sophomore Attendants

May Day

Queen—Doris Shaw

Freshmen Attendants

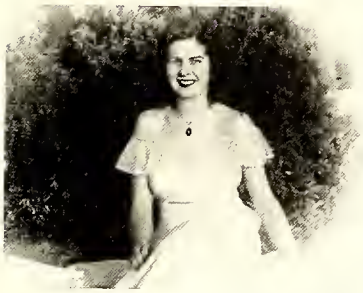

Katherine Misenheimer

Elizabeth Misenheimer

Washington Ball

"Slippers high-heeled with pointed toes." The highlights of the New Year—The Washington Ball. The rhythmic swaying of the dancers with the fragrance of corsages faintly perfuming the air tended to make the evening one of our most delightful ones.

George and Martha
Sarah Whitley
Sam Lefler

Christmas Dance

"I'm Dreaming of a White Christmas." Yes, a White Christmas certainly adds the "touch" to a dance. There was no need for interior decorations when nature had painted a "Winter Wonderland" outside. Nevertheless, the Christmas tree was lovely, the music soft, and dancing was a delightful way to spend an evening. The Christmas Dance ended the Old Year and paved the way for a glorious New Year.

"Snow times — Fun times"

"Round and About"

The Things We Play

Girls' Sports

Lee . . . ball handler . . . good guard.
Robertson . . . hook shot . . . floor play.
Goodman . . . toughy . . . fast.
Weant . . . dribble breaker . . . right with 'em.
Erwin . . . short . . . fast.
Lippard . . . follow-up . . . Captain.
McCulloch . . . blondie . . . fast break.
Jackson . . . speedy . . . smooth.
Morgan . . . scorer . . . competent.
Sikes . . . pass work . . . easy going.
Melvin . . . shorty . . . squatter.
Proctor . . . dependable . . . gets around.

Boys' Sports

Morris, 22 . . . shooter . . . ball handler . . . blondie.
Pitzer, 00 . . . good looking . . . scrappy . . . speedy.
Vick, 88 . . . shot follower . . . foul shooter . . . offen.
Trinidad, 11 . . . squatter . . . faker . . . fast.
Lefler, 55 . . . long shot . . . good g'rd . . . plenty good.
Poplin, 88 . . . good natured . . . competent . . . speedy.

Stewart, 99 . . . Yankee . . . easy going . . . sleepy.
Courts, 66 . . . pivot . . . crip maker . . . dribbler.
Morgan . . . shine . . . smiley . . . jumper.
Arnold, 33 . . . small . . . smooth . . . dead shot.
Fink, 44 . . . in and out . . . butter finger . . . fast.

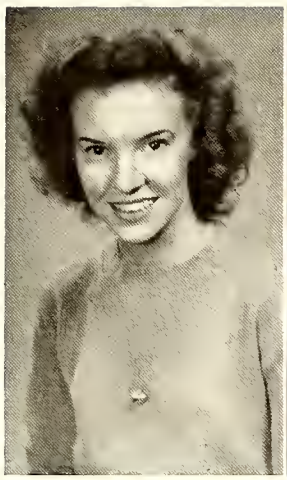

WILLIAMS

BAILEY

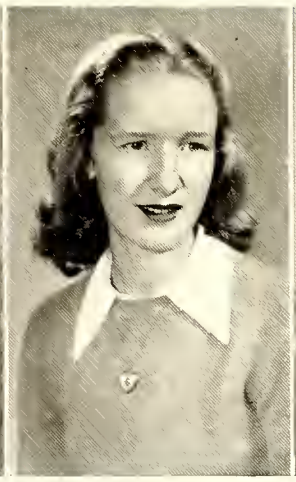

MORGAN

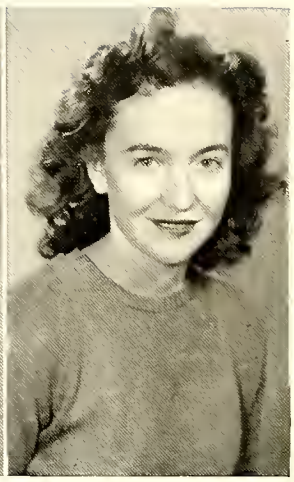

ADAMS

W. A. A.

ANICE ADAMS . . . . . *President*

CAROLYN MORGAN . . . . . *Vice-President*

RUTH BAILEY . . . . . *Secretary*

PEGGY WILLIAMS . . . . . *Treasurer*

The purpose of the Women's Athletic Association is to offer to every girl at Pfeiffer an opportunity for participation in a varied program of activities. As a part of its extensive program, the W. A. A. sponsors such events as: The Autumn Dance, Sadie Hawkins Day, May Day, the Election of Posture Queen, and also the intramural sports program of the college. From the Intramural program is gained not only interest but also a knowledge of sports, enjoyment of fair competition, and good sportsmanship. The team with the highest number of points has the honor of having its name engraved on the honor plaque which was given by the W. A. A. in 1941-1942.

This organization, under the leadership of Mr. Lefko, Physical Director, aims to promote cooperation, school spirit, and good sportsmanship among the students, and especially to encourage every girl in the development of her physical self.

Congratulations

TO THE SOPHOMORES

Sincere Best Wishes
for your
Success in Life

C. D. PLYLER
C. SPENCER PLYLER

General Merchandise

LESPEDEZA—CLOVER—FIELD SEEDS

Misenheimer • **North Carolina**

Compliments of

BELK'S
DEPARTMENT STORE

Concord, North Carolina

PALMER FURNITURE COMPANY, Inc.

FURNITURE DEALERS AND
FUNERAL DIRECTORS

Ambulance Service

Phone 117

ALBEMARLE and BADIN, N. C.

For Speedy Headache Relief . . .

Also for discomfort arising from simple headaches and neuralgia, head colds, muscular aches and pains—*"Snap Back With Stanback."* More than a quarter of a century of satisfactory services.

Trial Size 10c
Economy Size 25c

STANBACK COMPANY
SALISBURY, N. C.

Compliments of

FARMERS AND MERCHANTS BANK

Granite Quarry, N. C.

●

J. E. FISHER, Cashier

MEMBER FEDERAL DEPOSIT INSURANCE CORPORATION

Stanly Hardware Company

Extends Heartfelt Congratulations to Pfeiffer College for the Good Work They Are Doing and to the Graduating Class

DRINK

Cheerwine

▼

CHEERWINE BOTTLING CO.

SALISBURY, N. C.

STANLY

NEWS and PRESS

Established 1880

Semi-Weekly Newspaper with a Circulation of Over 6,000

Compliments of

HASTINGS
AUTO SHOP

Charlotte, N. C.

Authorized
UNDERWOOD TYPEWRITER
AGENTS

Rowan Printing Company
120 N. Main
SALISBURY, N. C.

BOOK SHOP — STATIONERS
OFFICE OUTFITTERS

Compliments of

Hudson-Belk Co
"Randolph County's Shopping Center"

STANLY F.C.X. SERVICE

QUALITY

Seeds, Feeds and Fertilizers

FARMERS COOPERATIVE EXCHANGE, INC.

For Good Eats

Come
to

**STANLY
GRILL**

Albemarle, N. C.

*When in Salisbury
stop by*

Firestone Stores

For Prompt, Courteous
AUTOMOBILE SERVICE

Firestone Stores

Main and Kerr Streets

SALISBURY, N. C.

Phone 1223-4

COMPLIMENTS OF

Reliance **FRUIT & PRODUCE CO., Inc.**

☆

Wholesale

FRESH FRUITS
VEGETABLES
BUTTER & EGGS

Charlotte • **North Carolina**

PEELER
FLOWER SHOP

MRS. K. G. PEELER
Proprietor

125 W. Innes Street
Phone 381
Salisbury, North Carolina

ALBEMARLE
INSURANCE AGENCY
INCORPORATED

+

"Just Insurance"

+

Trust Building
Albemarle, N. C.

Honeycutt's Grocery

"Big Values"
In Good Merchandise

Gold Hill, North Carolina

SILVER CREST
Sandwich Bread—Thin Sliced

Our Pledge
Now as always . . .

To supply you with the very finest quality bakery products modern baking methods can produce . . .

CREAM CRUST
Regular Sliced Bread

SMITH'S BAKERY

ALBEMARLE, N. C.

Frank Burrell

Portraits by

☆

☆

TORRENCE
STUDIO
Salisbury, N. C.

POWLES
FUNERAL
HOME

Ambulance Service

TELEPHONE 282

ROCKWELL, N. C.

Lillian Knitting Mills Co.

ALBEMARLE, NORTH CAROLINA

Manufacturers of

LADIES'
Full-Fashioned
HOSIERY

INCLUDING NYLONS

Ann Manufacturing Company

Makers of
BABY'S WEAR
and
SPORTS WEAR

ATLAS
SUPPLY COMPANY

✦

Wholesale Distributors
PLUMBING, HEATING,
INDUSTRIAL MILL, AND
WATERWORKS SUPPLIES

✦

WINSTON-SALEM, N. C.

CHARLOTTE, N. C. RALEIGH, N. C.

Compliments
of

Davis, Inc.

Winston-Salem, N. C.

PHONES: OFFICE—2-2919 -:- RES.—2-1928

CASE BROS. PIANO CO.
"HOUSE OF BALDWIN"

117 W. SIXTH ST. CHARLOTTE 2, N. C.

National Manufacturing and Packing Co.

315 North Main Street

SALISBURY, N. C.

Phone 351-352

▼

Harry Wolfort, *Manager*

Compliments

of

MAYNARD MUSIC CO.

BELK-HARRY COMPANY

Salisbury's Largest and Best Store

A SAFE PLACE TO TRADE
ONE PRICE TO ALL

SALISBURY, N. C.

BROOKBANK & STONE
ROCK WOOL

INSULATING, ROOFING & WEATHERSTRIPPING CO.

P. O. Box 910

WINSTON-SALEM, N. C.

ALBEMARLE RADIO CO.

123 S. Second Street

ALBEMARLE, N. C.

Radios — Radio Phonographs
Phonograph Records — Radio Service

FIRESTONE HOME & AUTO SUPPLIES

W. A. Hatley, *Proprietor*

Phone 648 Albemarle, N. C.

Tires — Batteries — Washing Machines
Radios — Refrigerators

P. J. Huneycutt & Co.

COMPLETE
HOME
FURNISHERS

CAROLINA ELECTRONICS COMPANY

PUBLIC ADDRESS SYSTEMS

RADIO SALES AND SERVICE

INTERCOMMUNICATION SYSTEMS

119 East Fisher Street

SALISBURY, N. C.

HOME BUILDERS' ASSOCIATION

(Incorporated 1911)

ALBEMARLE, N. C.

Compliments of

J. E. GANTT PLUMBING AND HEATING

ALBEMARLE, N. C.

CHEVROLET

For Economical Transportation

Confederate Motors, Inc.

Telephone 616 Albemarle, N. C.

Mr. Nance

International Harvester Quality Products

H. P. EFIRD COMPANY

McCormick-Deering Equipment
Parts—Service

ALBEMARLE Phone 315

ROCKINGHAM Phone 348

UNITED 5c, 10c, 25c STORES

120 South Second Street

L. F. Weaver, *Manager*

Friendly Dime Store

MAXWELL BROS. & COLLINS

FURNITURE

ALBEMARLE, N. C.

Furniture, Philco Radios and Refrigerators
Westinghouse Radios, Ranges, and Refrigerators

Compliments of

HOTEL ALBEMARLE

HOLSHOUSER

Since 1910

CREDIT JEWELER

106 West Innis Street

SALISBURY, N. C.

Compliments of

Goodman Lumber Company

Salisbury, N. C.

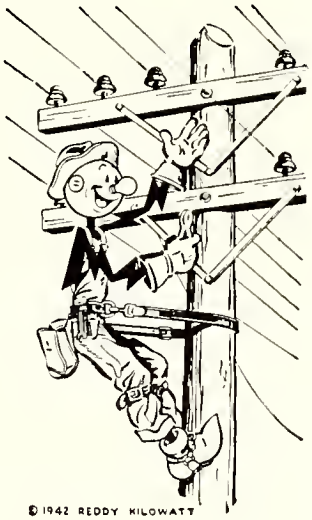

Duke Power Co.

Salisbury, N. C.

SIBLEY
MANUFACTURING
CO., INC.

LUMBER

BUILDING MATERIALS

COAL AND WOOD

ALBEMARLE, N. C.

Holly Smith

Phone 3-4302

CAMERAS — CHEMICALS — PAPERS
ACCESSORIES

106 South Church Street
CHARLOTTE, N. C.

Portraits
Everything for the Photographer

Compliments of

SANITARY BARBER SHOP

ROCKWELL, N. C.

John Culp Lewis Rothrock

CANNON SHOE STORE

Shoes for the Entire Family

128 S. Main Street

SALISBURY, N. C.

OAKES MOTOR CO.
DeSOTO & PLYMOUTH

212 E. Fisher St.
Telephone 233
SALISBURY, N. C.

Woodrow W. Oakes, *Owner*

G. C. McMANUS CO., INC.

Allis Chalmers Farm Equipment

Telephone 321

ALBEMARLE, N. C.

SERVICE CLEANING CO.

R. Lipe, *Prop.*

ALBEMARLE, N. C.

Phone 501

SALISBURY CUT-RATE FURNITURE CO.

L. C. Kluttz, H. S. Melton, *Owners*

127 E. Innis Street

Phone 1099 Salisbury, N. C.

RELIABLE SALES STORE

Phone 949

Diamonds — Watches — Jewelry
Luggage — Musical Instruments

243 West Main St. Albemarle, N. C.

DIANA SHOP

FEMININE WEARABLES

224 South Main

SALISBURY, N. C.

Compliments of

RUSSELL'S
SERVICE STATION

H. Guy Russell

A complete line of
GROCERIES

also

Wholesale and Retail
GAS, OIL, AND KEROSENE

GOLD HILL, N. C.

Orkin
Exterminating
Company

Reach for

"Bread At Its Best"

BAMBY BAKERS

Salisbury — Burlington — Kannapolis

Compliments of

J. F. FLOYD

Compliments of

CITY BARBER SHOP

ROWAN CREAMERY, INC.

PASTEURIZED DAIRY PRODUCTS

SALISBURY, N. C.

Compliments

of

Y-ANNEX

GUY M. BEATY & CO.

☆

Distributor

PIPE AND BOILER COVERINGS

☆

P. O. Box 1656

1728 West Trade Street

CHARLOTTE 1, N. C.

Compliments of

PET DAIRY PRODUCTS COMPANY

●

Salisbury, N. C.

Shop at Sears

. . . FOR SAVINGS

. . . FOR VALUES

. . . FOR SERVICE

"Satisfaction Guaranteed or Your Money Back"

SEARS, ROEBUCK & CO.

304 S. Tryon St. Charlotte, N. C.

"The Home of Good Furniture"

THE R. W. NORMAN CO.

SALISBURY, N. C.

Diamonds — Watches — Jewelry
Sporting Goods
Luggage — Musical Instruments

RELIABLE PAWN SHOP
Licensed and Bonded

112 North Main Street

Phone 492 Salisbury, N. C.

Compliments of

RIFF'S DEPARTMENT STORE

ALBEMARLE, N. C.

P. O. Box 595

W. F. BRINKLEY
GENERAL CONTRACTOR

GRANITE QUARRY, N. C.

When you're tired and thirsty there's nothing so refreshing as an ice-cold bottle of Coca-Cola. You can taste its quality and feel the happy after-sense of complete refreshment it always brings. So when you pause throughout the day, make it the pause that refreshes with ice-cold

Coca-Cola

Bottled by

ALBEMARLE COCA-COLA BOTTLING COMPANY

Phone 133

ALBEMARLE, N. C.

BANK OF ROCKWELL

Rockwell, N. C.

B. A. EARNHARDT
President

L. C. POWLES
Vice-President

Mary Jane

BREAD ROLLS

PIES CAKES

Special Cakes for
Any Occasion

ALBEMARLE BAKERY

ALBEMARLE, N. C.

McCANLESS
MOTOR COMPANY

DODGE BROTHERS MOTOR CARS
TRUCKS, BUSES & MOTOR COACHES
PLYMOUTH MOTOR CARS

122 E. Council St. 123 E. Liberty St.

Phone 39

SALISBURY, N. C.

Compliments of

ANCHOR CO. NC

THE SHOPPING CENTER

Winston-Salem, N. C.

ALBEMARLE BUILDING AND LOAN ASSOCIATION

W. E. Smith, *Pres.* M. M. Palmer, *V.-Pres.*
C. B. Miller, *Sec.-Treas.*
R. L. Smith & Son, *Attorneys*

Office in Hotel Albemarle Building

Phone 28

ALBEMARLE, N. C.

RALEIGH
PREFABRICATED HOMES, INC.

"Mastercraft Built"

✦

Designed by Foremost Architects
and Engineers
Built for Permanence by
Expert Craftsmen

✦

RALEIGH, N. C.

BELK-HARRY COMPANY

SALISBURY'S
LARGEST AND BEST STORE

☆

A Safe Place To Trade
One Price To All

☆

SALISBURY, N. C.

INNES STREET DRUG COMPANY, INC.

SALISBURY, N. C.

447—PHONES—448

Compliments of

SPARKS FURNITURE CO.

SALISBURY, N. C.

Compliments of

EFIRD'S DEPARTMENT STORE

ALBEMARLE, N. C.

Compliments of

RAYLASS DEPARTMENT STORES

Best Wishes to the

Officers, Faculty, Students of

PFEIFFER JUNIOR COLLEGE

For News—Local, State, National, and International—Read

The Salisbury Post

Daily and Sunday

SALISBURY, N. C.

Compliments of

STANLY THEATER

ALBEMARLE, NORTH CAROLINA

Royal Crown Cola

Best by Taste-Test

+ + +

NEHI BEVERAGE CO., INC.

Salisbury, N. C.

MORROW BROTHERS AND HEATH COMPANY INCORPORATED

Dealers in

HEAVY & SHELF HARDWOOD BUILDING MATERIALS

Groceries — Seeds — Feeds — Fertilizers

Buyers of

COTTON, COTTON SEED AND OTHER FARM PRODUCTS

ALBEMARLE, N. C.

JOHNSON GROCERY CO.
Incorporated

WHOLESALE GROCERIES AND NOTIONS

138 North 1st St. Albemarle, N. C.

Compliments of

HARDIMAN FURNITURE CO.

SALISBURY, N. C.

THE ALBEMARLE GREENHOUSES

W. P. Ivey

"Say it with Flowers"

CRAVER MANUFACTURING COMPANY

E. L. Craver, *Owner*

Baby's and Children's Wear
Tee and Polo Knit Shirts

215-217 East Council Street

SALISBURY, N. C.

Compliments of

RANDOLPH
PHONE 408 DRUG COMPANY WE DELIVER
CASH CUT-RATE PAY CASH · PAY LESS

ASHEBORO, N. C.

WINCHESTER
"Carolina's House of Service"

Winchester Surgical Supply Co.
106 E. 7th St. Charlotte, N. C.

Winchester-Ritch Surgical Co.
111 N. Greene St. Greensboro, N. C.

ROCKWELL THEATRE

ROCKWELL, N. C.

CHARLOTTE AUTO PARTS COMPANY

Distributors
AUTOMOTIVE REPLACEMENT PARTS

228 N. College St. Phone 3-8881

CHARLOTTE 2, N. C.

Kluttz Music Co.

Dealers in
HIGH GRADE PIANOS
Weaver, York and Other Leading Makes

☆

Home Office
GRANITE QUARRY, N. C.

DYNAMITES

All Kinds of Explosives

●

Phone 371
Night Phone 411

H. B. LYERLY

GRANITE QUARRY, N. C.

History

(Continued from Page 26)

homesickness. Promises to write, hurriedly packed suitcases, and last minute farewells saw us part from our companions of nine months to relax or work during the warm summer months.

Then another rainy day in September found a few of us back on the campus happily reunited with friends made the first year, sorry not to see those that were sophomores of the previous year. We were overwhelmed by the number of freshmen on the campus and wondered if we'd ever learn all their names.

This time it was our turn to gloat and tell the numerous freshmen that there really wasn't anything to worry about when it came to taking those placement exams. We spent a lovely three (wet) days settling and meeting all the new people, then found ourselves registered and beginning a routine school year. Our hours this year, we soon found, were extremely full with holding offices and belonging to more clubs, but that suited us fine, for after all, we were the members of the Sophomore Class.

Again there was a President's Reception; shaking hands with those who were familiar, and many who were new to the faculty.

Avoiding a mistake of the preceding year, we elected officers early: Kenneth Harris, President; Brantley Shaw, Vice-President; Dorothy Hovis, Secretary; Eleanor Webb, Treasurer. Our paper changed its name to the *"Pfeiffer News"* and the PAJACA staff was appointed and work began immediately.

Remember Halloween and Sadie Hawkins Day? They will always be fun to remember. Then our two formal dances in the fall semester, the Harvest Dance, and the lovely Christmas Dance, despite man-shortage, were thoroughly enjoyed by us all.

The clubs got started off with enthusiasm as usual, and, of course, the very impressive "Y" and candle-light service will always be one of the highlights of the fall activities.

Mid-semester exams were again grudgingly endured and Thanksgiving followed close on their heels. Three weeks flew filled with special Christmas programs and parties, including the unforgettable Christmas concert by the chorus. Then Christmas was upon us and gone again.

We had hardly turned around when the semester-exams had us shaking, as usual, in our boots, wondering where the semester had gone and why we hadn't taken better notes in class.

Exams over we looked forward to the Washington Ball, the Spring Dance, and Spring Concerts and Recitals, the Sophomore Class Play, May Day, with gracious Doris Shaw as Queen, and the climax of two years' struggle and labor, graduation.

Yes, we will remember these things, but even above these we will remember those midnight snacks with friends, the Friday night buses to the show, the Chapel programs every Tuesday, and Thursday assembly programs, the Sunday night bag suppers, Miss Edgerton's quick, busy steps, Miss Leggett's helpful suggestions, Mr. Waggoner's cheery smile, friendly greeting, and appropriate story. We may forget the dances, or date-nights, but Pfeiffer will always be remembered by us for its beauty, inspiration, and guidance. We will meet again

THE FIRST NATIONAL BANK

ALBEMARLE, N. C.

Member Federal Reserve System and
Federal Deposit Insurance Corp.

HOME FURNISHING CO.

118 East Main Street

Telephone 982

ALBEMARLE, N. C.

We supply your home in
Furnishings and Gifts

Compliments of

APPLIANCE SERVICE CO.

Refrigerator, Washer, Radio Repairs

Phone 428 P. O. Box 612

Across From Fire Dept. Salisbury, N. C.

F. O. Harwood T. V. Harwood

CENTRAL BARBER SHOP

"It Pays To Look Neat"

EARL L. SIDES

Dealer in

ROUGH AND DRESSED LUMBER
DOOR, SASH AND MOULDINGS

Phone 176-581

ROCKWELL, N. C.

STAF-O-LIFE
FEED COMPANY

C. A. Misenheimer, *Owner*

WHOLESALE FEEDS
GROCERIES AND FERTILIZER

323 North Lee St. Phone 272

SALISBURY, N. C.

Charlotte's Newest Music Store

FINE NEW GRAND
and
SPINET PIANOS

WURLITZER ELECTRIC ORGATRON

CANNON-JONES
MUSIC COMPANY

302 North Tryon Street

Phone 3-6262

Stanly
DAIRIES

PASTEURIZED DAIRY PRODUCTS

and

ICE CREAM

+

Phone 268

ALBEMARLE, N. C.

AUTO SALES — SERVICE

GENUINE PARTS

MOTOR REBUILDING

Phone 454

WASHING — GREASING

24-Hour Wrecker Service

J. L. BOST

WITH COMPLIMENTS
AND BEST WISHES

CABARRUS BANK
and
TRUST CO.

ALBEMARLE, N. C

ROCKWELL DRUG. CO.

ROCKWELL, N. C.

EDWARDS WHOLESALE CO.

Heavy and Fancy Groceries

Candies — Tobaccos — Feeds

325 Blake St. Raleigh, N. C.

L. L. Edwards, *Manager*

Phones 3-3641—3-3642

KALE-LAWING CO.

Complete Office Outfitters—Printers

227-220 South Tryon Street

CHARLOTTE 1, N. C.

ROCKWELL MOTOR CO.

Formerly Peeler's Garage

GENERAL REPAIR WORK

Phone 221 Rockwell, N. C.

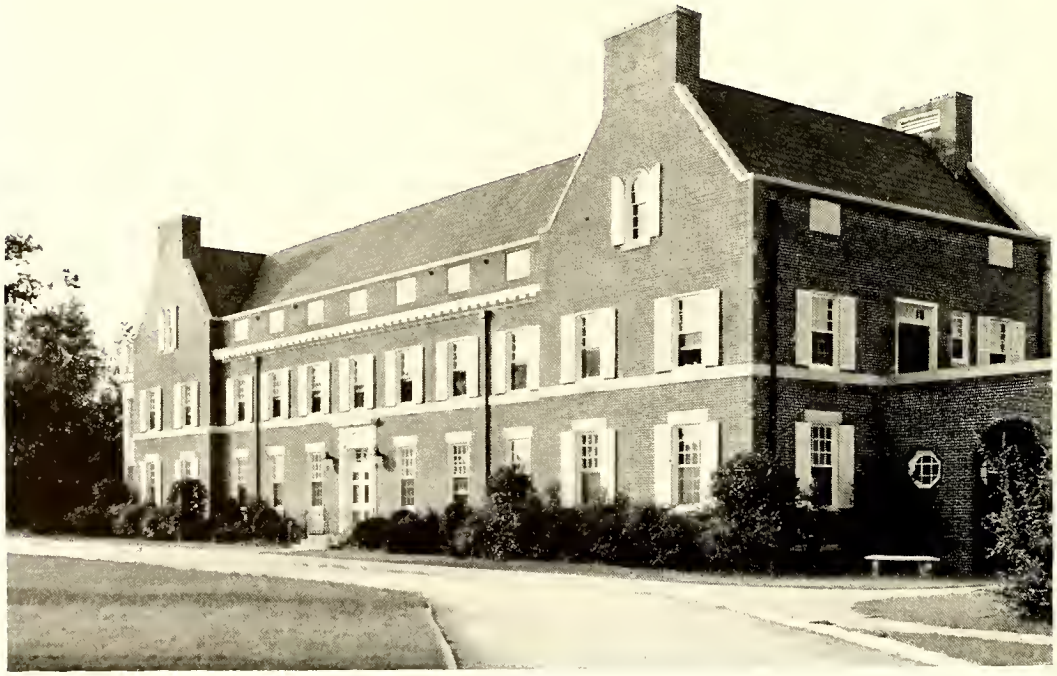

CLINE HALL

RICHFIELD MILLING COMPANY, INC.

Flour, Corn Meal, Bran, and Feeds

RICHFIELD, N. C.

STATESVILLE FLOUR MILLS COMPANY

Manufacturers of
High Grade Flour and Mixed Feeds

STATESVILLE, N. C.

Karl Sherrill, *Sec. and Treas.*

Use Robinson's Code

Compliments of

SIMPSON PEACOCK COMPANY

SALISBURY, N. C.

ROCKWELL MILLING CO., INC.

Manufacturers of
Flour, Meal and Feed

Distributor for
Poultry and Dairy Feeds

Phone 311 Rockwell, N. C.

Compliments of

STARNES JEWELRY STORE

ALBEMARLE, N. C.

BUY

PLUMBING

Fixtures and Supplies

From the Firm

with the

KNOW HOW

ACME PLUMBING CO., Inc.

127 E. 5th St. Charlotte, N. C.

Installations if desired

Compliments of

CROWELL & RITCHIE

RITCHFIELD, N. C.

The Lassiter Press, Inc.

Charlotte, N. Carolina

SCHOOL PUBLICATIONS

PRINTERS OF YOUR YEARBOOK

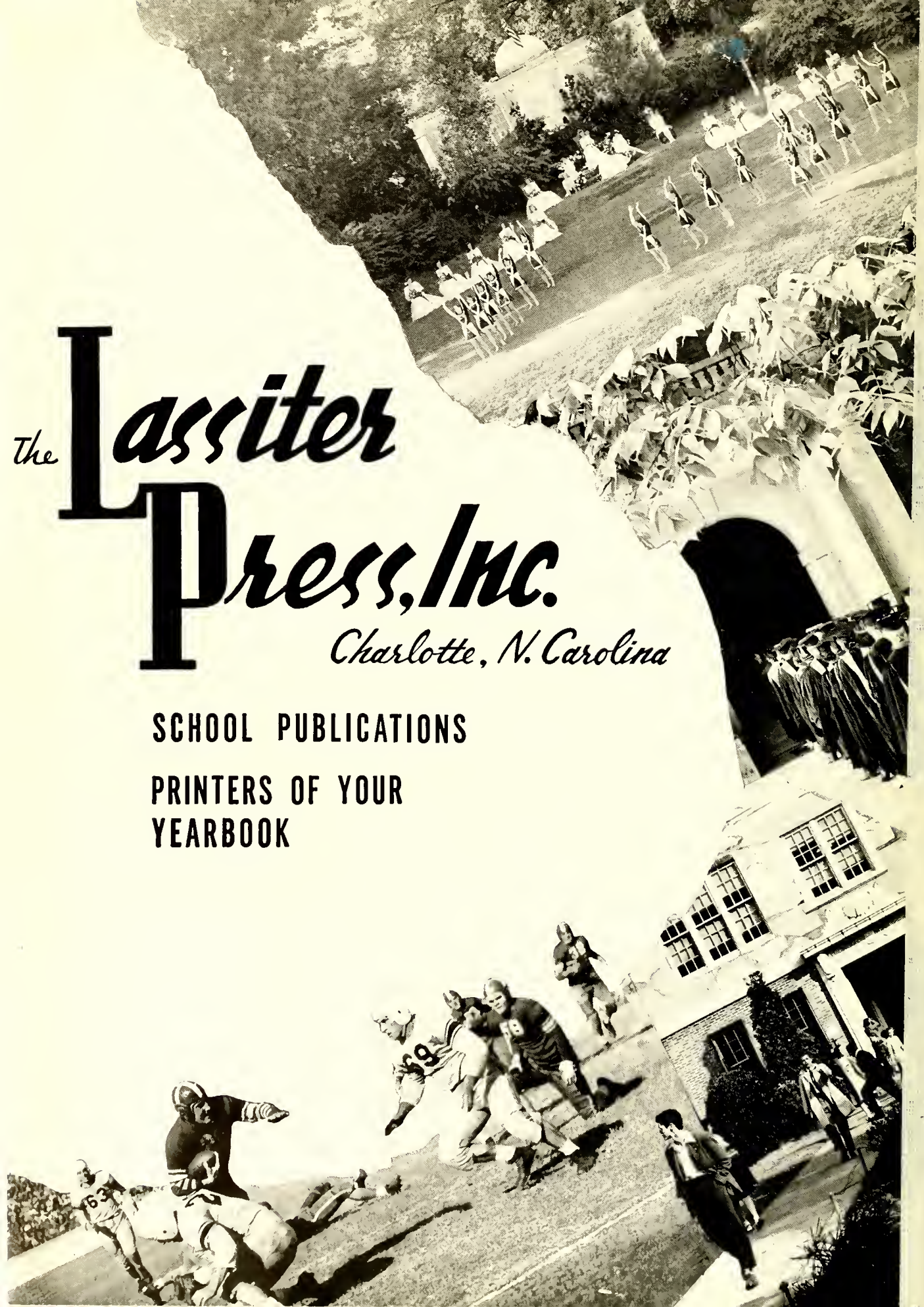

Ref
LD
4562
P4.3x
1946
For Reference
Not to be taken from this room
14967